



City of Westminster

Item No:

Date:

Licensing Ref No:

Title of Report:

Report of:

Wards involved:

Policy context:

Financial summary:

Report Author:

Contact details

Licensing Sub-Committee Report

17 August 2023

23/03029/LIPN - New Premises Licence

West End House
91-92 Dean Street
London
W1D 3SY

Director of Public Protection and Licensing

West End

City of Westminster Statement of Licensing Policy

None

Roxsana Haq
Senior Licensing Officer

Telephone: 020 7641 6500
Email: rhaq@westminster.gov.uk

1. Application

1-A Applicant and premises			
Application Type:	New Premises Licence, Licensing Act 2003		
Application received date:	9 May 2023		
Applicant:	92 Dean Street Opco Limited		
Premises:	(Trading name to be confirmed)		
Premises address:	West End House 91-92 Dean Street London W1D 3SY	Ward:	West End
		Cumulative Impact Area:	West End Cumulative Impact Zone
		Special Consideration Zone:	None.
Premises description:	According to the application the premises intends to operate as a hotel / hostel providing micro accommodation to guests.		
Premises licence history:	This application is for a new premises, and therefore no premises licence history exists. However, as part of the application the applicant has proposed to surrender the following premises licences: 20/09927/LIPT, 20/09932/LIPT and 20/09934/LIPT. A copy of each can be found at Appendix 3 .		
Applicant submissions:	None.		
Applicant amendments:	There have been no amendments.		

1-B Proposed licensable activities and hours.							
Late Night Refreshment:				Indoors, outdoors or both			Indoors
Day:	Mon	Tues	Wed	Thur	Fri	Sat	Sun
Start:	23:00	23:00	23:00	23:00	23:00	23:00	23:00
End:	01:00	01:00	01:00	01:00	01:00	01:00	01:00
Seasonal variations/ Non-standard timings:		Monday to Sunday: 01:00 for Guests of residents only. 23:00 to 05:00 for Hotel Residents From the end of permitted hours of New Year's Eve to the start of permitted hours on New Year's Day.					

Sale by retail of alcohol				On or off sales or both:			Both
Day:	Mon	Tues	Wed	Thur	Fri	Sat	Sun
Start:	09:00	09:00	09:00	09:00	09:00	09:00	09:00
End:	23:00	23:00	23:00	23:00	23:00	23:00	23:00
Seasonal variations/ Non-standard timings:		Monday to Sunday: 01:00 for Guests of residents. 24 hours for Hotel Residents. From the end of permitted hours of New Year's Eve to the start of permitted hours on New Year's Day.					

Recorded Music				Indoors, outdoors or both			Indoors
Day:	Mon	Tues	Wed	Thur	Fri	Sat	Sun
Start:	09:00	09:00	09:00	09:00	09:00	09:00	09:00
End:	01:00	01:00	01:00	01:00	01:00	01:00	01:00
Seasonal variations/ Non-standard timings:		Monday to Sunday: 01:00 for Guests of residents. 24 hours for Hotel Residents only. From the end of permitted hours of New Year's Eve to the start of permitted hours on New Year's Day.					

Films				Indoors, outdoors or both			Indoors
Day:	Mon	Tues	Wed	Thur	Fri	Sat	Sun
Start:	09:00	09:00	09:00	09:00	09:00	09:00	09:00
End:	01:00	01:00	01:00	01:00	01:00	01:00	01:00
Seasonal variations/ Non-standard timings:		Monday to Sunday: 01:00 for Guests of residents. 24 hours for Hotel Residents only. From the end of permitted hours of New Year's Eve to the start of permitted hours on New Year's Day.					

Hours premises are open to the public.							
Day:	Mon	Tues	Wed	Thur	Fri	Sat	Sun
Start:	09:00	09:00	09:00	09:00	09:00	09:00	09:00
End:	23:00	23:00	23:00	23:00	23:00	23:00	23:00
Seasonal variations/ Non-standard timings:		24 Hours Monday to Sunday for Hotel Residents. 09:00 to 01:00 Monday to Sunday Guests of Residents. From the end of permitted hours of New Year's Eve to the start of permitted hours on New Year's Day.					
Adult Entertainment:		None					

2. Representations

2-A Responsible Authorities	
Responsible Authority:	The Licensing Authority
Representative:	Ms Karyn Abbott
Received:	06 June 2023
<p>Dear Sirs</p> <p>I write in relation to the application submitted for a new premises licence for West End House, 91-92 Dean Street, London, W1D 3SY.</p> <p>As a responsible authority under section 13 (4) of the Licensing Act 2003 as amended under the Police and Social Responsibility Act 2011, the Licensing Authority have considered your application in full. The Licensing Authority has concerns in relation to this application and how the premises would promote the four Licensing Objectives:</p> <ul style="list-style-type: none">• Public Nuisance• Prevention of Crime & Disorder• Public Safety• Protection of children from harm <p>The application seeks the following:</p> <ul style="list-style-type: none">• Films Monday to Sunday 09:00 to 01:00 Non-Standard Timings: Monday to Sunday: 01:00 for Guests of residents 24 hours for Hotel Residents From the end of permitted hours of New Year's Eve to the start of permitted hours on New Year's Day.• Recorded Music Monday to Sunday 09:00 to 01:00 Non-Standard Timings: Monday to Sunday: 01:00 for Guests of residents 24 hours for Hotel Residents From the end of permitted hours of New Year's Eve to the start of permitted hours on New Year's Day.• Late Night Refreshment Monday to Sunday 23:00 to 01:00 Non-Standard Timings:	

23:00 to 05:00 for Hotel Residents

From the end of permitted hours of New Year's Eve to the start of permitted hours on New Year's Day.

- **Supply of Alcohol On and Off the Premises (Ground Floor)**

Monday to Sunday 09:00 to 23:00

Non-Standard Timings:

Monday to Sunday: 01:00 for Guests of residents

24 hours for Hotel Residents

From the end of permitted hours of New Year's Eve to the start of permitted hours on New Year's Day.

- **Opening Hours to Public**

Monday to Sunday 09:00 to 23:00

Non-Standard Timings:

24 Hours Monday to Sunday for Hotel Residents

09:00 to 01:00 Monday to Sunday Guests of Residents

From the end of permitted hours of New Year's Eve to the start of permitted hours on New Year's Day.

The premises is located within the West End Cumulative Impact Area and as such various policy points must be considered, namely CIP1, HRS1 and HOT1.

The Licensing Authority notes that within the operating schedule the applicant proposes the premises will operate as a hostel.

Policy HOT1 states;

1. Applications inside the West End Cumulative Impact Zone will generally be granted subject to:
2. The application meeting the requirements of policies CD1, PS1, PN1 and CH1.
3. The hours for licensable activities are within the council's Core Hours Policy HRS1.
4. The operation of any delivery services for alcohol and/or late-night refreshment meeting the council's Ancillary Delivery of Alcohol and/or Late-Night Refreshment Policy DEL1.
5. The sale by retail of alcohol, regulated entertainment and late-night refreshment must be an ancillary function to the primary purpose of the venue as a hotel.
6. The applicant has demonstrated that they will not add to cumulative impact within the Cumulative Impact Zone.
7. The application and operation of the venue meeting the definition of a Hotel as per Clause C. C. For the purposes of this policy a Hotel is defined as a premises that is primarily used as an establishment providing overnight accommodation for customers

It is noted that the applicant has proposed a condition (2) that provides substantial food and non-intoxicating beverages. Can the applicant provide further submissions to the types of food that will be provided and where these will be prepared as there is no kitchen on the plan? The requirements for plans under Section 23 of The Licensing Act 2003 (Premises licences and club premises certificates) Regulations 2005 part 3 The plan shall show – part j states: the location of a kitchen, if any, on the premises.

The applicant has sought pre-application advice under 22/09705/PREAPL however this is for

the ground to fourth floor of the premises. The pre-application advice advised the supply of alcohol will be via vending machines that will require the use of a credit card for dispense, to ensure a minimum age of 18 years. Could the applicant confirm the style of operation for the sale of alcohol i.e. will it be a maned bar with waiter/waitress service or is there are vending machines as per the pre-application advice.

The Licensing Authority would also like further submissions, if the ground floor will be vertical drinking?

The application also advices that three additional licences will be surrendered, which currently cover additional floors including a roof terrace. If the roof terrace is unlicensed, what controls and times will it be open for residents for the potential consumption of alcohol? The Licensing Authority propose the terrace be closed by 10pm as this raises potential issues of noise nuisance as, it could be used 24 hours for residents once the licence is surrendered.

The applicant has applied for the sale by retail of alcohol both on and off the premises. The Licensing Authority would encourage the applicant to provide further submissions as to the proposed operation of the 'off sales' from the premises, and how this is intended to be operated and controlled to ensure that there is no adverse impact within the West End Cumulative Impact Area.

Currently the application has three sets of timings, one for public, residents and guests of residents. The public hours fall within core hours under HSR1. However, the resident guest's hours fall outside core hours and the Licensing Authority encourage the applicant to provide submissions as to how this will not be impactful after 23:00 as residents guests will be vacating to 01:00. We encourage them to reduce the hours for the guests, so they are in line with the public hours of 23:00.

The operating schedule indicates that a dispersal policy will be in place. Currently this policy has not been provided with the application and in order to assess that the applicant has put in the appropriate steps to minimise the impact to the local area. The applicant is encouraged to provide a copy and also to provide details of how the guests will be recorded for each hostel resident and how lists will be kept and made available?

Policy CIP1 states:

Applications for other premises types within the West End Cumulative Impact Zones will be subject to other policies within this statement and must demonstrate that they will not add to cumulative impact.

The Licensing Authority encourages the applicant to provide further submissions as to how the premises will not add to cumulative impact in the West End cumulative impact area, in accordance with policy CIP1.

The Licensing Authority would like confirmation on the above points raised to be able to assess any further relevant policy considerations.

The Licensing Authority looks forward to receiving further submissions from the applicant in due course.

Please accept this as a formal representation.

Responsible Authority:	Metropolitan Police Service
Representative:	PC Tom Stewart
Received:	06 June 2023

Dear Westminster Licensing Service,

I am writing on behalf of the Chief Officer of Police for the Metropolitan Police Service ("The Police") to make representations opposing the grant of a new premises licence application for:

West End House, 91-92 Dean Street, London W1D 3SY.

The Police believe that as presented, the application would likely undermine the licensing objectives, The Presentation of Crime and Disorder and the Prevention of Harm to Children.

The applicant has stated that the application follows pre application advice from Westminster's Environmental Health Consultation Team, however the pre application report differs quite substantially from the current application. For example, within the pre application report, it states that the sale of alcohol will be provided via vending machines. There is no mention of this within the current application, or explanation as to why this is no longer part of the proposed operations of the Hostel. The Police seek clarification on this.

The attached plans only relate to ground floor of the Hostel. The pre application report mentions up to 600 'micro-rooms' to be part of the Hostel. Off sales have been applied for and the Police require further details as to how the off sale of alcohol will be managed. For example, is it intended for the consumption of alcohol to take place in other areas of the Hostel as an off-sale?

The Police would welcome a meeting with the applicant to discuss the application further. I can be contacted on the below details to arrange a time to meet.

Kind Regards

Responsible Authority:	Environmental Health Service
Representative:	Sally Fabbricatore
Received:	06 June 2023

West End House, 91-92 Dean Street, London, W1D 3SY

I refer to the application for a new Premises Licence for the above premises.

The premises is situated in the West End Cumulative Impact Zone.

This representation is based on the Operating Schedule and the submitted plans for the ground floor, drawing number 910.

The applicant is seeking the following on the **ground floor**:

1. To allow the Supply of Alcohol 'on and off' the premises Monday to Sunday 09:00-23:00 hours. To allow this provision for residents of the hostel for 24 hours and for their guests until 01:00 hours.
2. To allow the provision of Regulated Entertainment 'indoors' (Films and Recorded Music) Monday to Sunday 09:00-01:00 hours and to allow 24 hour provision for residents of the

hostel.

3. To allow the provision of Late Night Refreshment 'indoors' Monday to Sunday 23:00–01:00 hours and to allow until 05:00 hours for residents of the hostel.
4. To allow the above licensable activities from the end of permitted hours on New Year's Eve to the start of permitted hours on New Year's Day.

I wish to make the following representation in relation to the above application:

1. The provision of the Supply of Alcohol may cause an increase in Public Nuisance in the cumulative impact zone, it may also impact on Public Safety.
2. The provision of regulated entertainment may cause an increase in Public Nuisance in the cumulative impact zone, it may also impact on Public Safety.
3. The provision of Late Night Refreshment may cause an increase in Public Nuisance in the cumulative impact zone, it may also impact on Public Safety.
4. The non standard timings may cause an increase in Public Nuisance in the cumulative impact zone.

The applicant did seek pre-application advice, 22/09705/PREAPL. Further information and proposed conditions have been provided, which are being considered. Further conditions are proposed below in order to protect the Licensing Objectives:

The granting of the new Premises Licence as presented would have the likely effect of causing an increase in Public Nuisance in the cumulative impact area and may impact on Public Safety.

Should you wish to discuss the matter further please do not hesitate to contact me.

2-B Other Persons			
Name:		[REDACTED]	
Address and/or Residents Association:		[REDACTED] [REDACTED] [REDACTED]	
Status:	Valid	In support or opposed:	Support
Received:	26 May 2023		
We support the new license application and believe in the new concept being developed at 91 Dean Street. This concept will cater to a younger professional demographic which is most needed in central London & indeed in Soho. Supporting an ever-evolving hospitality industry- this will allow low to middle income professionals to work in Soho at an affordable level but in a clean, up to date & forward thinking environment. Soho as ever attracting creative and diverse ventures.			
Name:		[REDACTED]	
Address and/or Residents Association:		[REDACTED] [REDACTED] [REDACTED]	
Status:	Valid	In support or opposed:	Support
Received:	23 May 2023		
All hotels have a bar/ restaurant, why not this one?			

Name:		[REDACTED]S	
Address and/or Residents Association		[REDACTED] [REDACTED] [REDACTED]	
Status:	Valid	In support of opposed:	Support
Received:	23 May 2023		
It is very typical for hotels and hostels to serve alcohol and any guest would expect it.			
Name:		[REDACTED]	
Address and/or Residents Association		[REDACTED] [REDACTED]	
Status:	Valid	In support or opposed:	Support
Received:	22 May 2023		
Soho needs more affordable accommodation to cater to a diverse range of visitors and this licensing application is in line to add a modest amenity that any modern traveller would expect when visiting an inviting city such as London.			
Name:		[REDACTED]	
Address and/or Residents Association		[REDACTED] [REDACTED] [REDACTED]	
Status:	Valid	In support or opposed:	Support
Received:	19 May 2023		
This application provides a solution to visitors who may not be able to afford the other accommodation types and want a more flexible solution. In a modern Capital City, the times for licensable activity requested are reasonable and modest. When travelling to Europe other cities have a vast array of nighttime offerings. One should not assume this always leads to crime and disorder. This will be a welcome addition to the businesses here.			
Name:		[REDACTED]	
Address and/or Residents Association		[REDACTED] [REDACTED] [REDACTED]	
Status:	Valid	In support or opposed:	Support
Received:	23 May 2023		
A business such as this one is needed and welcome here. The application seems to be well thought out and balanced. It will generate business and boost the area. Hotel / Hostel guests tend to make an area safer in my opinion.			
Name:		[REDACTED]	
Address and/or Residents Association		[REDACTED] [REDACTED] [REDACTED]	
Status:	Valid	In support or opposed:	Support
Received:	23 May 2023		
Very happy to support a local business and it seems conditions are more than sufficient to protect neighbours from any disturbance.			

Name:		[REDACTED]	
Address and/or Residents Association		[REDACTED] [REDACTED] [REDACTED]	
Status:	Valid	In support or opposed:	Support
Received:	23 May 2023		
A good idea to have a hotel that allows people to stay in a safe environment in central London. Other businesses will benefit too.			
Name:		[REDACTED]	
Address and/or Residents Association		[REDACTED] [REDACTED] [REDACTED]	
Status:	Valid	In support or opposed:	Support
Received:	06 June 2023		
Central London needs diverse offerings for all types of customers and clients. This project will benefit the whole economy and boost the area. We cannot let this area become another dead high street this is not suburbia and the Council should support businesses.			
Name:		[REDACTED]	
Address and/or Residents Association		[REDACTED] [REDACTED] [REDACTED]	
Status:	Valid	In support or opposed:	Support
Received:	19 May 2023		
I support this venture and would like to see something different and inclusive in the area.			
Name:		[REDACTED]	
Address and/or Residents Association		[REDACTED] [REDACTED] [REDACTED]	
Status:	Valid	In support or opposed:	Support
Received:	19 May 2023		
Finally, something accessible to more demographics in the area. This will be a very welcome addition to Soho.			
Name:		[REDACTED]	
Address and/or Residents Association		[REDACTED] [REDACTED] [REDACTED]	
Status:		In support or opposed:	Support
Received:	19 May 2023		
I think this is a very good idea and hope the operators will run the premises well so that more people can enjoy the area and visit all the wonderful places in Westminster.			
Name:		[REDACTED]	
Address and/or Residents Association		[REDACTED] [REDACTED] [REDACTED]	
Status:	Valid	In support or opposed:	Support
Received:	26 May 2023		
This a fantastic scheme in the heart of London which contributes and brings something unique and special to Soho.			

Name:		[REDACTED]	
Address and/or Residents Association		[REDACTED] [REDACTED] [REDACTED]	
Status:	Valid	In support or opposed:	Support
Received:	22 May 2023		

Dear Sir/Madam

Representation in support of Licence Application
91-92 Dean Street, London W1D 3SY
Ref: 23/03029/LIPN

Introduction

The [REDACTED] would be grateful for the Licensing Authority’s consideration of this representation in support of the above premises licence application, based upon the promotion of all four licensing objectives.

The [REDACTED] provides a unified voice for all businesses in Soho, with the aim of protecting and growing the economic diversity of the area in which we do business, through engaging with each other, our residents, other amenity groups and Westminster City Council. We currently represent almost 100 businesses in the Soho area, with hospitality, retail and property being our current focus.

Formed in 2020, initially as a forum to help each other face the unprecedented challenges of the Covid-19 pandemic, we are now focussed on partnership working through the Covid-19 recovery period and beyond. We are all committed to safeguarding Soho’s iconic status as a world class destination for independent retail, cutting edge food, live entertainment and Soho’s very special culture that defines our community and its unique heritage.

Night Time Economy & Statement of Licensing Policy

A key focus for [REDACTED] is the protection of Soho’s reputation as a centre for world beating hospitality and the night-time industries that contribute so much to the fabric of Westminster’s culture and economy. This is recognised in Westminster’s Statement of Licensing Policy:

The entertainment industry brings cultural and financial benefits to the city, with the night-time element alone being estimated as having over 14,000 firms with turnover of more than £24 billion and employing over 220,000 people. As a result, Westminster has the largest evening and night-time economy in the UK, generating £3 billion per annum towards the UK’s economic output. The council believes that good management of its vibrant entertainment industry and of the street environment within which it operates is essential to the continued success of central London and attracting a wide range of people who want to come here to work, to visit and to live. Licensed entertainment in Westminster contributes to London’s appeal to tourists and visitors as a vibrant city.1

The entertainment industry brings cultural and financial benefits to the city, with the night-time element alone being estimated as having over 14,000 firms with turnover of more than 24 billion and employing over 220,000 people. Westminster has the largest evening and nighttime economy in the UK, generating 3 billion per annum towards the UK’s net economic output – this is larger than the night-time economies of Edinburgh, Manchester and Birmingham combined.2

The council believes that good management of its vibrant entertainment industry and of the street environment within which it operates is essential to the continued success of central London and attracting a wide range of people who want to come here to live, work and visit.3

Westminster's licensed operators contribute significantly to enriching Westminster. Many licensed operators in Westminster play a pivotal role as cultural venues that are crucial in sustaining Westminster's visitor economy and offering a diversity of world class and cutting-edge cultural experiences. The council strongly believes that the Westminster should be accessible and inclusive for all; this includes those who live here, the many people who work here, and those who visit and support local businesses.⁴ Beyond the economic benefit, a certain proportion of Westminster's licensed operators offer important late-night services and spaces for those who work unsocial hours, particularly medical and healthcare staff. The night-time is as much for somebody visiting friends for dinner at 8pm or working as a nurse at 2am, as it is for somebody going to the theatre, eating out at restaurant, or attending to a music venue.⁵

- 1 Policy paragraph A2
- 2 Policy paragraph A3
- 3 Policy paragraph A4
- 4 Policy paragraph A5
- 5 Policy paragraph A6

The Application

The development of the old West End House presents a valuable opportunity to expand affordable accommodation options in the locality.

The luxury end of the hotel market in Soho is rightly something for us to be proud of, and is very much part of the area's cachet. But it is also crucially important for there to be high quality choices for people of all incomes. This is not just out of a sense of benevolence. Developments like the one at 91-92 Dean Street will provide long-term infrastructure for a diverse visitor base, with diverse tastes – which in turn will support the eclectic range of cultural and leisure businesses in Soho. Without the right mix of customer demand, our wonderful range of independent businesses cannot survive. In that sense, the proposed development will in a very direct way help support the Soho of the future.

We are encouraged that this value proposition has been fully recognised by the planning committee, as part of the permission granted last year. We are strongly of the view that similar considerations should weigh in favour of grant of a premises licence here.

What's more, the licensed hours applied for are measured (with alcohol service to the public only until 11pm), and very much within the council's policy on hotels. Given the conservative nature of the proposed bar use and the comprehensive conditions proposed, there is in our view no doubt that the operation will promote the licensing objectives, in a manner that does not add to cumulative impact.

Thank you for considering the [REDACTED] views.

Yours sincerely

[REDACTED]

Name:		[REDACTED]	
Address and/or Residents Association		[REDACTED] [REDACTED] [REDACTED]	
Status:	Valid	In support or opposed:	Opposed
Received:	04 June 2023		
<p>I have lived in Soho for over 20 years. Have raised a family here. It is becoming increasingly difficult to be a resident here.</p> <p>This application concerns a hostel where numbers are increasing from 295 to 775 and is for a liquor license which a) contradicts their planning consent and b) is wider than the older license.</p> <p>Soho is a Cumulative Impact Zone i.e. the area is saturated with liquor licenses & has the highest crime levels in Westminster.</p> <p>The officers must consider the effects on crime and disorder, on public safety and the prevention of public nuisance.</p> <p>I strongly object to this.</p>			
Name:		[REDACTED]	
Address and/or Residents Association		[REDACTED] [REDACTED] [REDACTED]	
Status:	Valid	In support or opposed:	Opposed
Received:	06 June 2023		
<p>The previous hostel had a capacity of 295. The new hostel has a capacity of 725-775. Dean Street has approx. 450 residents, and the existing capacity of licensed premises in Dean Street is set out in our Appendix 1.</p> <p>No Information/confusing information:</p> <ol style="list-style-type: none"> 1. Ground floor capacity (see plan submitted) is not stated; 2. Application proposed Condition 27 refers to a 'dispersal policy', but this is not attached; 3. Roof terrace: there is no information on its use, capacity, or hours; 4. It is unclear whether the 1am is sought for guests of residents and the 24/7 for residents is for on-sales, i.e. in the ground floor area, or for off-sales, or both. If the latter, the overall capacity does become relevant because it increases the number of persons leaving up to 1am. The applicant seeks 3 guests per hostel resident potentially c 2,000+ people; 5. Condition 2 states that 'substantial food' shall be available, however no kitchen is marked on the plan submitted. How therefore will this 'substantial food' be made available to residents and their guests and what will it comprise? Will it be from vending machines? <p>These preliminary comments are important because the Statement of Licensing Policy states that 'The Operating Schedule within the application should be used to set out how the proposed premises will operate or what the variation to the licence will do to the current operation of the premises. Applicants should include as much detail as possible in the operating schedule to enable responsible authorities and other parties to understand the operation of the venue.' (Our emphasis)</p> <p>'Residents, businesses and Responsible Authorities will have regard to the information contained within the operating schedule and therefore it is important to provide as much information upon application as possible.'</p>			

Name:		[REDACTED]	
Address and/or Residents Association		[REDACTED] [REDACTED] [REDACTED] [REDACTED]	
Status:	Valid	In support or opposed:	Opposed
Received:	06 June 2023		

We write to make a relevant representation to the above application on behalf of [REDACTED]
[REDACTED]

About the [REDACTED]

The [REDACTED] is a charitable company limited by guarantee established in 1972. The Society is a recognised amenity group and was formed to make Soho a better place to live, work or visit by preserving and enhancing the area's existing diversity of character and uses, and by improving its facilities, amenities and environment.

Application summary

New Premises Licence

Summary Hostel (ground) with micro-accommodation

Open to the public: 09:00 to 23:00

Guests of residents: 09:00 to 01:00

Residents: 24 hours

Alcohol: Monday - Sunday : 09:00 - 23:00 01:00 for Guests of Residents. 24 hours Hotel Residents. Members of the Public.

On and Off the premises

Late Night Refreshment: Monday - Sunday 23:00 - 01:00 01:00 for Guests of Residents. 23:00 to 05:00 for Hotel Residents.

Films/ Recorded Music: Monday - Sunday 09:00 - 01:00 01:00 for Guests of Residents. 24 Hotel Residents.

Opening Hours: Monday - Sunday : 09:00 - 23:00 09:00 - 01:00 for Guests of Residents. 24 hours Hotel Residents.

Capacity : Unknown

Proposed Conditions

2. Substantial food and non-intoxicating beverages, including drinking water, shall be available in all parts of the premises where alcohol is sold or supplied for consumption on the premises.

3. Save for residents and their guests, the supply of alcohol is restricted to 09.00 and 23.00 hours daily.

10. Patrons permitted to temporarily leave and then re-enter the premises at ground floor level, e.g. to smoke, shall not be permitted to take drinks or glass containers with them.

14. There shall be no advertising of the bar facilities external on the premises building.

23. No waste, recycling be moved, placed outside...

24: No collections waste, recycling...

25. No deliveries take place... : between 23:00 - 07:00.

30. No licensable activities shall take place at the premises until premises licence 20/09927/ LIPT, 20/09932/LIPT and 20/09934LIPT (or such other number subsequently issued for the premises) has been surrendered.

Representation

[REDACTED] objects to the application as currently presented as it will fail to promote the

licensing objectives and increase cumulative impact in the West End Cumulative Impact Zone.

Background Information

The planning permission (21/04390/FULL) is of interest, it highlights important differences when compared to this application. In short, it restricts all non hostel residents to 11pm, the use of the terrace for hostel residents only.

In relation to the café the Planning Applications Committee Report, 20th October 2021, states that, *'It currently operates between 08:00-22:00 Monday to Saturday and 08:00 to 20:00 on Sundays and Bank Holidays and no changes to the operational hours are proposed.'* (***Our emphasis***)

Condition 15 : of the planning permission restricts non-resident hostel guests to only remain on the premises between 8am and 11pm.

Condition 25 : restricts the roof terrace to 9am to 9pm, for hotel guests only.

Licences offered for surrender Previously a hostel accommodating 295 residents it benefitted from three premises licences, we note the following licences will be surrendered.

20/09927/LIPT : The 4th floor terrace **Alcohol on sales only: Monday to Sunday 10.30pm. To residents of the hotel only. 45 people.** The terrace is not mentioned in the current application.

20/09932/LIPT : The Larder, the previous café on the ground floor. **Alcohol, on sales only: Monday to Sunday 7pm, capacity 30 people.** It includes a condition that licensable activities be ancillary to the main function as a café.

20/09934LIPT : For the whole building Sale of alcohol is restricted to the ground floor, on sales only. **Monday to Sunday to 1am, for hostel residents only. 72 people.**

The capacity of the licence permitting public access is **30, with a terminal hour of 7pm and on sales ONLY.**

The use of the 4th floor terrace and the whole building licence (apart from the alcohol offer on the ground floor only) is for a total capacity of 117 but **ONLY for residents of the hostel.**

It is clear this new proposal is not a comparable 'swap.'

Application

This new micro-accommodation hostel with a capacity between 725 and 775 (a huge increase from 295) seeks to provide licensable activities to:

- The general public on the ground floor from 9am - 11pm
- Guests of the residents from 9am - 1am
- Hotel residents 24 hours

We have a number of concerns regarding this application which we outline below.

- The application is contrary to policy falling outside the Core Hours Policy HRS1 for Hotels; 1am and 11pm on Sundays.
- This new hostel proposes bar use on the ground floor with access from the street, the Hotels Policy HOT1 raises this as a concern, F73. *'The extent and location of provision of bar facilities will be taken into account. Hotel bars that are directly or easily reached from the street will be likely to raise similar concerns to pubs and bars.'*
 - The applicant has to demonstrate they will not add to cumulative impact, the submitted documents failed to do so.
 - The capacity of the bar is unknown; **we ask the applicant to confirm the capacity.**
 - No information on the *'substantial food'* that will be made available considering kitchen facilities are not shown on the plan.

- The application includes guests of the hotel residents until 1am for the sale of alcohol and films. The number of guests per resident has not been specified. **We ask the applicant to confirm this number.**
- It is unclear whether the 1am sought for guests of residents and the 24/7 for residents is for on sales on the ground floor area, or for off sales, or for both? If for both the total capacity is important especially with guests leaving at 1am. (See Appendix 1, Cumulative Impact)
- It is unclear whether the terrace will be used by guests and residents until 1am, the current licence states 10.30pm and for residents only.
- The conditions for collections/deliveries proposes not between 11am and 7am; **we ask this be amended to 8am to protect residential amenity.**
- The proposal in the application goes far beyond the existing premises licences which they offer to surrender, this is not a 'like for like' swap.

There is a significant amount of important information missing from this application, the Statement of Licensing Policy 2021 clearly highlights this particular issue, the Policy states (p.6), *'The Operating Schedule within the application should be used to set out how the proposed premises will operate or what the variation to the licence will do to the current operation of the premises. Applicants should include as much detail as possible in the operating schedule to enable responsible authorities and other parties to understand the operation of the venue.'* **(Our emphasis)**

'Residents, businesses and Responsible Authorities will have regard to the information contained within the operating schedule and therefore it is important to provide as much information upon application as possible.'

The lack of information places the Society and residents at a huge disadvantage in not being able to fully assess the potential impact of this application on their lives, on the area as a whole, the licensing objectives and cumulative impact. Any further submissions prior to the hearing containing this information will be too late for the Society and residents to fully address. Although the policy aims to prevent this from happening in our experience it frequently fails to do so.

Soho

We are concerned that granting any licence in this area will have an impact on the licensing objectives, Soho has the highest concentration of licensed premises in Westminster, **482** with a

large proportion (25%) being late night licences. There are **118** licensed premises between the hours of **1am - 6am**, with a capacity of over **22,560**.

The area is densely populated at night with people creating loud levels of noise causing disturbance, alongside ever increasing crime rates and includes serious assaults, disorder and anti-social behaviour. It is against this backdrop the applicant plans to open a new bar, and allow guests to consume alcohol until 1am. We ask the applicant to amend this application to reflect the conditions of their planning permission and adopt the conditions and capacities of the current premises licences.

Residents

Residents live all the way along Dean Street and Carlisle Street, the concern being patrons leaving at 11pm and 1am will disturb residents as they make their way home or as they carry on their night out in Soho.

Residents are already disturbed by the late night activity as people walk by either shouting, screaming or arguing, noise from pedicabs, car doors slamming, horns honking and are subjected to anti-social behaviour with people vomiting and urinating in the street and in their doorways.

With all of the above it is unsurprising residents experience sleep disturbance, a recent survey conducted by the Soho Society confirms that residents are disturbed by noise at night and this is having a negative impact on their lives. 87 people responded of which 78 are Soho residents with ages spread fairly evenly from 22 to 80, 59% having lived in Soho for more than 10 years.

When asked about disturbed sleep; 24% of respondents have their sleep disturbed 7 nights a week, 16% 5 or 6 nights a week and 19% 3 or 4 nights a week.

Furthermore, 64% of respondents agreed that noise nuisance from increased commercial activity at night is the most serious problem impacting Soho residents quality of life.

62% of respondents agreed that the council should not grant any extensions of hours for premises in Soho.

60% of respondents agreed that noise nuisance and sleep deprivation is adversely impacting my health and the health of the people they live with.

46% of respondents agreed that noise nuisance is so bad that they have considered moving away from Soho.

The full survey can be found in Appendix 2.

Crime and Disorder

The Cumulative Impact Assessment 2020 presents overwhelming evidence of the year on year increase in cumulative impact in the West End Zone 1, **it highlights the rate of crime as 10 - 13 times higher between 6pm - 6am compared to the borough average.** The level of crime, disorder and anti social behaviour continues to be a huge problem in Soho, the crime figures are high and increasing. The police crime report for December 2022 highlights Soho as having the highest number of robberies, overall knife crime and violence against the person compared to other areas within the cumulative impact zone.

In Soho the majority of robberies take place at night, people are targeted as they leave venues. Alongside the robberies and assaults there's drug dealing which is a huge problem with groups of dealers congregating to sell drugs to people as they leave premises or out on the streets walking by. There are more dealers in the area at night than during the day, this is directly linked to the large number of venues and people which creates the drugs market. Pickpockets also operate in the area, they are a part of a well organised criminal group who arrive in a van at night and disperse into Soho before returning to be driven away.

The Committee will be aware of a number of recent serious incidents that have taken place on Greek Street, these incidents confirm what residents already know that Soho is unsafe at night. Public safety is a huge concern and has been for a long time, the large number of licensed premises plus the numbers of intoxicated people out on the streets at night attracts criminal gangs, which in turn results in high levels of crime and disorder creating a very unsafe environment for the public.

It is well known that intoxicated people become victims of crime, their vulnerability being exploited by gangs or individuals who are in Soho explicitly to target them. We believe people leaving the hostel late at night will be at high risk of becoming victims of crime.

Cumulative Impact Policy CIP1

This area has been identified by the Westminster City Council as under stress because the cumulative effect of the concentration of late night and drink led premises and night cafes has led to serious problems of disorder and/or public nuisance affecting residents, visitors and other businesses. The evidence presented in the Cumulative Impact Assessment 2020 is overwhelming, it describes the high level of cumulative impact in the West End Zone between 2017-2019. It concludes that,

'After consideration of the cumulative impact assessment it is the Licensing Authority's view that the number of premises licences in the West End, are such that it is likely granting further types of licences or varying existing licences would be inconsistent with the authority's duty to promote the licensing objectives. The granting of licences for certain types of operation that are likely to add to Cumulative Impact within these areas would not be consistent with the Licensing Authority's duty under the Licensing Act 2003.'

(p.19) (Our emphasis)

This evidence supported further policy restrictions in the West End, however, the impact of COVID-19 resulted in the Licensing Authority deciding not to implement greater restrictions at this stage, but it may in the lifetime of the policy if footfall moves toward pre-March 2020 levels (D1). Soho is fully open for business and thriving, our observation is Soho attracts more people now than at pre-COVID times.

Of importance the policies in relation to the cumulative impact zone are directed at the global and cumulative effects of licences on the area as a whole (D16. of the policy).

D23. 'The proximity of residential accommodation is a general consideration with regard to the prevention of public nuisance. It goes on, 'The nature of cumulative impact is that it is cumulative and affects not only the immediate vicinity of the premises, but the wider area; thus the number of people visiting the premises, the nature of licensable activities and the lateness of operations have an impact on an area as a whole, irrespective of whether or not there is residential accommodation in proximity to the premises.' (our emphasis)

Under the Hotels Policy HOT1 the applicant has to demonstrate they will not add to cumulative impact, the applicant has failed to do so. **Summary** The application as currently presented will fail to promote the licensing objectives and increase cumulative impact in the West End Cumulative Impact Zone.

Yours faithfully,

████████████████████
████████████████████

Appendix 1 : Cumulative Impact

Appendix 2 : ██████████ Sleep Survey Results

Appendix 1 : Cumulative Impact Statement - ██████████

In any application for an alcohol licence in the West End Cumulative Impact Zone, the applicant is required to demonstrate that the application will not increase the Cumulative Impact. The analysis of the previous Cumulative Impact study showed a very strong correlation between the number of licences and the extent to crime, violence and anti-social behaviour generally. This data means that **impact is increased by any additional drinkers**. So for any new licence or an extension of an existing licence, the resulting increase in drinkers will increase the impact. In the absence of any data on numbers of people drinking the best proxy is the capacity provided by the number of licences. **Any application to increase the capacity provided by the licences will therefore contribute to cumulative impact and so should be refused.**

Appendix 2 : ██████████ Sleep Survey Results

██████████ Sleep Survey Results - 31 October 2022

87 people have responded of which 78 are Soho residents with ages spread fairly evenly from 22 to 80.

59% have lived in Soho more than 10 years

26% between 3 and 10 years

6% between 1 and 3 years and

9% have lived here less than a year 42% own their homes

20% are Soho Housing Association and the rest tenants with other landlords 10 respondents have children living at home with them

58% have double glazing

37% single glazing 5% have triple glazing

24% of respondents have their sleep disturbed 7 nights a week

16% of respondents have their sleep disturbed 5 or 6 nights a week

19% of respondents have their sleep disturbed 3 or 4 nights a week

19% of respondents have their sleep disturbed once or twice a week

20% do not have a problem with environmental noise pollution

Topping the list in September was people drinking in the street with 54 mentions, then pedicabs

with 51, waste collections at 48, construction noise 36 and car horns 33 and deliveries at 25. Other noise sources identified were air conditioning, motorbikes revving, building alarms and music from licensed venues. The most common identified problem at 42% of respondents was people drinking and shouting in the street.

64% of respondents agreed that noise nuisance from increased commercial activity at night is the most serious problem impacting Soho residents quality of life

46% of respondents agreed that noise nuisance is so bad that they have considered moving away from Soho

60% of respondents agreed that noise nuisance and sleep deprivation is adversely impacting my health and the health of the people they live with.

67% of respondents agreed that the council should base its noise policy on the World Health Organisation guidelines

64% of respondents agreed that our ward councillors should make this their priority during the next four years

69% of respondents agreed that during the time I have lived in Soho noise pollution has got significantly worse

73% of respondents agreed that if noise limits are being exceeded the council should consider reviewing existing alcohol licences.

72% of respondents agreed that the council should install electronic noise monitoring in Soho

56% of respondents agreed that the council should not grant additional premises licence for the sale of alcohol in Soho.

62% of respondents agreed that the council should not grant any extensions of hours for premises in Soho

68% of respondents agreed that the council should renew its noise strategy as a matter of urgency

Many respondents made additional comments:-

I left Soho 4 years ago. After 20 years, the noise & air pollution finally broke me. Like the frog in the pan of water with the heat gradually turned up, it took me a while to realise that it wasn't me going soft, it was the significant degradation of the environment around me. Since moved out of my flat, several other tenants have moved in & swiftly out again citing sleep dis-ruption & excessive night noise as their reason for leaving. The flat is now used as an office rather than as residential.

I am disappointed that another restaurant unit is going to be let on Hopkins Street by Shaftesbury when the residents already have an enormous amount of noise from the existing restaurants. No doubt they will also want an alcohol license, which will increase the noise and disturb residents even more.

As a disabled person working from home, I find it extremely exhausting not able to have rest at night, Screams and noise of drunk people every night, The Landlord WCC does not want to change the windows to a double glazing nor allow tenants to pay privately for windows to be upgraded. Noise at home, lack of sleep, and concentration in the day time. I have a hand held noise monitor, I recorded noise levels of 97db outside the pub at the corner of Broadwick and Berwick Streets.

More consideration needs to be given to residents from councillors, people visiting the area and local businesses in particular those who serve alcohol and have late night licences. Decisions such as granting planning and licence applications should not be made by people who do not live in the area and are therefore not impacted by the decision making.

Very difficult to get the local authority to understand and take complaints seriously. Officers often helpful but then the case goes to committee and they always seem to rule in favour of the commercial premises rather than residents.

There is supposed to be a presumption to refuse new licences but in practice the council still lets new things through until after Midnight, which is far too late and has made a nonsense of the policy.

There should be a quiet window of 11pm to 8am every day. 7am deliveries are far too early for a lot of people if they are noisy or use cages or refrigeration.

I live in Marshall St and overlook it. Regularly now (most nights) there are traffic jams in the street at 3am in the morning with cars picking up people leaving clubs. The cars frequently are using their horns. Last night they had their door open with music blaring. we have 2 motorbike stands close together. 1 in Broadwick St and 1 in Marshall St. There is always at least one bike revving up at either 3am or really early like 530am This noise has changed and increased over the past 3-4 years. I am woken up most nights at about 3am. And i have double glazing and am on [a high] floor.

Businesses take no responsibility for their customers drinking/eating and mainly shouting outside, including when they are queuing, and particularly when they are leaving. Post al fresco, there is a new attitude that anything goes on the streets and that includes contempt for the community who live here. The Council need to rethink this and put some major resource into enforcement.

I've lived in Soho for 60 years... Born and bred.. It's never been this noisy!

Early hours waste collections (including bottle smashing) also includes the food & beverage businesses putting their waste in the street and bottle bins at anti-social hours ahead of collection times. Our local restaurants are not supposed to put bottles out between the hours of 23:00 and 07:00 but they frequently do. Frequently delivery trucks some with noisy refrigeration units are also delivering early hours.

Also deliveries & pedicabs. Unfortunately my lack of sleep due to noise has caused serious health issues and I now cannot work and suffer anxiety and depression. I'm woken up on average 5 times per night and have considered suicide. Why I'm being denied sleep between the hours of 11pm and 7am astonishes me. The freeholders Shaftesbury Carnaby show a total disrespect to the effects that noise has on the residents of Soho

END.

3. Policy & Guidance

The following policies within the City of Westminster Statement of Licensing Policy apply:

Hours Policy HRS1 applies

- A. Applications within the core hours set out below in this policy will generally be granted for the relevant premises uses, subject to not being contrary to other policies in the Statement of Licensing Policy.
- B. Applications for hours outside the core hours set out in Clause C will be considered on their merits, subject to other relevant policies, and with particular regard to the following:
1. The demonstration of compliance in the requirements of policies CD1, PS1, PN1 and CH1 associated with the likelihood of the effect of the grant of a licence for later or earlier hours on crime and disorder, public safety, public nuisance and the protection of children from harm.
 2. If the application is located within a Special Consideration Zone they have demonstrated that they have taken account of the issues identified in that area and provided adequate mitigation.
 3. Whether there is residential accommodation in the proximity of the premises that would likely be adversely affected by premises being open or carrying out operations at the hours proposed.
 4. The proposed hours of the licensable activities and when customers will be permitted to remain on the premises.
 5. The proposed hours when any music, including incidental music, will be played.
 6. The hours when customers will be allowed to take food or drink outside the premises or be within open areas which form part of the premises.
 7. The existing hours of licensable activities and the past operation of the premises (if any) and hours of licensable premises in the vicinity.
 8. Whether customers and staff have adequate access to public transport when arriving at and leaving the premises, especially at night.
 9. The capacity of the premises.
 10. The type of use, recognising that some venues are more likely to impact the licensing objectives than others; for example, pubs and bars are higher risk than theatres, cinemas and other cultural and sporting venues due to the nature of the operation.
 11. The Licensing Authority will take into account the active measures proposed for a 'winding down' period including arrangements for people to be collected from the premises to travel home safely.
 12. Conditions on hours may be attached that require that the supply of alcohol for consumption on the premises ceases a suitable period of time before customers are required to leave the premises.

	<p>13. The council, acting as the Licensing Authority, may reduce hours if, after review, it is necessary to impose conditions specifying shorter hours in order to promote the licensing objectives.</p> <p>14. Specific days for non-standard hours should be identified and justified as part of the application to allow responsible authorities and interested parties to evaluate the impact that these licensable activities may have, and to plan accordingly. The consideration of applications for later hours for Bank Holiday Mondays will take into account that later hours are generally granted for preceding Sundays and that the next day is a working day. Non-specific days are expected to be covered by Temporary Event Notices or variation applications.</p> <p>C. For the purpose of Clauses A and B above, the Core Hours for applications for each premises use type as defined within this policy are:</p> <p>4. Hotels Monday to Thursday: 9am to 11.30pm. Friday and Saturday: 9am to Midnight. Sunday: 9am to 10.30pm. Sundays immediately prior to a bank holiday: 9am to Midnight. For the sale of alcohol to guests for consumption in hotel/guest rooms only: Anytime up to 24 hours.</p> <p>D. Core hours are when customers are permitted to be on the premises and therefore the maximum opening hours permitted will be to the same start and terminal hours for each of the days where licensable activity is permitted.</p> <p>E. For the purposes of this policy, 'premises uses' are defined within the relevant premises use policies within this statement.</p> <p>Note: The core hours are for all licensable activities but if an application includes late night refreshment, then the starting time for that licensable activity will be 11pm.</p>
<p>Hotels Policy HOT1 Applies:</p>	<p>A. Applications outside the West End Cumulative Impact Zone will generally be granted subject to:</p> <ol style="list-style-type: none"> 1. The application meeting the requirements of policies CD1, PS1, PN1 and CH1. 2. The hours for licensable activities being within the council's Core Hours Policy HRS1. 3. The operation of any delivery services for alcohol and/or latenight refreshment meeting the council's Ancillary Delivery of Alcohol and/or Late-Night Refreshment Policy DEL1. 4. The sale by retail of alcohol, regulated entertainment and late-night refreshment must be an ancillary function to the primary purpose of the venue as a hotel. 5. The applicant has taken account of the Special Consideration Zone Policy SCZ1 if the premises are located within a designated zone.

	<p>6. The application and operation of the venue meeting the definition of a Hotel as per Clause C.</p> <p>B. Applications inside the West End Cumulative Impact Zone will generally be granted subject to:</p> <ol style="list-style-type: none"> 1. The application meeting the requirements of policies CD1, PS1, PN1 and CH1. 2. The hours for licensable activities are within the council's Core Hours Policy HRS1. 3. The operation of any delivery services for alcohol and/or latenight refreshment meeting the council's Ancillary Delivery of Alcohol and/or Late-Night Refreshment Policy DEL1. 4. The sale by retail of alcohol, regulated entertainment and late-night refreshment must be an ancillary function to the primary purpose of the venue as a hotel. 5. The applicant has demonstrated that they will not add to cumulative impact within the Cumulative Impact Zone. 6. The application and operation of the venue meeting the definition of a Hotel as per Clause C. <p>C. For the purposes of this policy a Hotel is defined as a premises that is primarily used as an establishment providing overnight accommodation for customers.</p>
--	---

4. Equality Implications

The Council in its capacity as Licensing Authority has a duty to have regard to its public sector equality duty under section 149 of the Equality Act 2010. In summary, section 149 provides that a Public Authority must, in the exercise of its functions, have due regard to the need to:

- (a) eliminate discrimination harassment, victimisation and any other conduct that is prohibited by or under this Act;
- (b) advance equality of opportunity between persons who share a relevant protected characteristic and persons who do not share it; and
- (c) foster good relations between persons who share a relevant protected characteristics and persons who do not share it.

Section 149 (7) of the Equality Act 2010 defines the relevant protected characteristics as age, disability, gender reassignment, marriage and civil partnership, pregnancy and maternity, race, religion or belief, sex, and sexual orientation.

5. Appendices

Appendix 1	Premises plans
Appendix 2	Applicant supporting documents
Appendix 3	Premises licences proposed for surrender.
Appendix 4	Proposed conditions
Appendix 5	Residential map and list of premises in the vicinity

Report author:	Ms Roxsana Haq Senior Licensing Officer
Contact:	Telephone: 020 7641 6500 Email: rhaq@westminster.gov.uk

If you have any queries about this report or wish to inspect one of the background papers please contact the report author.

Background Documents – Local Government (Access to Information) Act 1972

1	Licensing Act 2003	N/A
2	City of Westminster Statement of Licensing Policy	October 2021
3	Amended Guidance issued under section 182 of the Licensing Act 2003	December 2022
4	Licensing Authority representation	06 June 2023
5	Metropolitan Police Service representation	06 June 2023
6	Environmental Health representation	06 June 2023
7	Interested party 1	26 May 2023
8	Interested party 2	23 May 2023
9	Interested party 3	23 May 2023
10	Interested party 4	22 May 2023
11	Interested party 5	19 May 2023
12	Interested party 6	23 May 2023
13	Interested party 7	23 May 2023
14	Interested party 8	23 May 2023
15	Interested party 9	06 June 2023
16	Interested party 10	19 May 2023
17	Interested party 11	19 May 2023
18	Interested party 12	19 May 2023
19	Interested party 13	26 May 2023
20	Interested party 14	22 May 2023
21	Interested party 15	04 June 2023
22	Interested party 16	06 June 2023
23	Interested party 17	06 June 2023

Applicant Supporting Documents

Appendix 2

There are no applicant submissions.

Premises Licences proposed for surrender

Appendix 3



Schedule 12
Part A

WARD: West End
UPRN: 100022740952

**City of
Westminster**

64 Victoria Street, London, SW1E
6QP

Regulation 33, 34

Premises licence

Premises licence number:

20/09927/LIPT

Original Reference:

16/07868/LIPN

Part 1 – Premises details

Postal address of premises:

Sohostel - 4th Floor
West End House
91-92 Dean Street
London
W1D 3SY

Where the licence is time limited, the dates:

Not applicable

Licensable activities authorised by the licence:

Sale by Retail of Alcohol

The times the licence authorises the carrying out of licensable activities:

Sale by Retail of Alcohol
Monday to Sunday: 12:00 to 22:30

The opening hours of the premises:

Monday to Sunday: 12:00 to 23:00

Where the licence authorises supplies of alcohol, whether these are on and/or off supplies:

Alcohol is supplied for consumption on the Premises.

Part 2

Name, (registered) address, telephone number and email (where relevant) of holder of premises licence:

92 Dean Street Opco Ltd
73 Cornhill
London
EC3V 3QQ
Electronic Mail : Karen.slicensing@mac.com
Business Phone Number : 01295277527

Registered number of holder, for example company number, charity number (where applicable)

12692922

Name, address and telephone number of designated premises supervisor where the premises licence authorises the supply of alcohol:

Name: Stuart Ball

Please note: It is the policy of the Licensing Authority not to display the address details of a designated premises supervisor.

Personal licence number and issuing authority of personal licence held by designated premises supervisor where the premises licence authorises for the supply of alcohol:

Licence Number: DAC017443
Licensing Authority: Dacorum Borough Council

Date: 13 January 2021

This licence has been authorised by Mary Pring on behalf of the Director - Public Protection and Licensing.

Annex 1 – Mandatory conditions

1. No supply of alcohol may be made at a time when there is no designated premises supervisor in respect of this licence.
2. No supply of alcohol may be made at a time when the designated premises supervisor does not hold a personal licence or the personal licence is suspended.
3. Every supply of alcohol under this licence must be made or authorised by a person who holds a personal licence.
4.
 - (1) The responsible person must ensure that staff on relevant premises do not carry out, arrange or participate in any irresponsible promotions in relation to the premises.
 - (2) In this paragraph, an irresponsible promotion means any one or more of the following activities, or substantially similar activities, carried on for the purpose of encouraging the sale or supply of alcohol for consumption on the premises—
 - (a) games or other activities which require or encourage, or are designed to require or encourage, individuals to;
 - (i) drink a quantity of alcohol within a time limit (other than to drink alcohol sold or supplied on the premises before the cessation of the period in which the responsible person is authorised to sell or supply alcohol), or
 - (ii) drink as much alcohol as possible (whether within a time limit or otherwise);
 - (b) provision of unlimited or unspecified quantities of alcohol free or for a fixed or discounted fee to the public or to a group defined by a particular characteristic in a manner which carries a significant risk of undermining a licensing objective;
 - (c) provision of free or discounted alcohol or any other thing as a prize to encourage or reward the purchase and consumption of alcohol over a period of 24 hours or less in a manner which carries a significant risk of undermining a licensing objective;
 - (d) selling or supplying alcohol in association with promotional posters or flyers on, or in the vicinity of, the premises which can reasonably be considered to condone, encourage or glamorise anti-social behaviour or to refer to the effects of drunkenness in any favourable manner;
 - (e) dispensing alcohol directly by one person into the mouth of another (other than where that other person is unable to drink without assistance by reason of a disability).
5. The responsible person must ensure that free potable water is provided on request to customers where it is reasonably available.
6.
 - (1) The premises licence holder or club premises certificate holder must ensure that an age verification policy is adopted in respect of the premises in relation to the sale or supply of alcohol.
 - (2) The designated premises supervisor in relation to the premises licence must ensure that the supply of alcohol at the premises is carried on in accordance with the age verification policy.
 - (3) The policy must require individuals who appear to the responsible person to be under 18 years of age (or such older age as may be specified in the policy) to produce on request, before being served alcohol, identification bearing their photograph, date of birth and either—
 - (a) a holographic mark, or
 - (b) an ultraviolet feature.

7. The responsible person must ensure that—
- (a) where any of the following alcoholic drinks is sold or supplied for consumption on the premises (other than alcoholic drinks sold or supplied having been made up in advance ready for sale or supply in a securely closed container) it is available to customers in the following measures—
 - (i) beer or cider: ½ pint;
 - (ii) gin, rum, vodka or whisky: 25 ml or 35 ml; and
 - (iii) still wine in a glass: 125 ml;
 - (b) these measures are displayed in a menu, price list or other printed material which is available to customers on the premises; and
 - (c) where a customer does not in relation to a sale of alcohol specify the quantity of alcohol to be sold, the customer is made aware that these measures are available.

A responsible person in relation to a licensed premises means the holder of the premise licence in respect of the premises, the designated premises supervisor (if any) or any individual aged 18 or over who is authorised by either the licence holder or designated premises supervisor. For premises with a club premises certificate, any member or officer of the club present on the premises in a capacity that which enables him to prevent the supply of alcohol.

8(i) A relevant person shall ensure that no alcohol is sold or supplied for consumption on or off the premises for a price which is less than the permitted price.

8(ii) For the purposes of the condition set out in paragraph 8(i) above -

- (a) "duty" is to be construed in accordance with the Alcoholic Liquor Duties Act 1979;
- (b) "permitted price" is the price found by applying the formula -

$$P = D + (D \times V)$$

Where -

- (i) P is the permitted price,
 - (ii) D is the amount of duty chargeable in relation to the alcohol as if the duty were charged on the date of the sale or supply of the alcohol, and
 - (iii) V is the rate of value added tax chargeable in relation to the alcohol as if the value added tax were charged on the date of the sale or supply of the alcohol;
- (c) "relevant person" means, in relation to premises in respect of which there is in force a premises licence -
- (i) the holder of the premises licence,
 - (ii) the designated premises supervisor (if any) in respect of such a licence, or
 - (iii) the personal licence holder who makes or authorises a supply of alcohol under such a licence;
- (d) "relevant person" means, in relation to premises in respect of which there is in force a club premises certificate, any member or officer of the club present on the premises in a capacity which enables the member or officer to prevent the supply in question; and
- (e) "value added tax" means value added tax charged in accordance with the Value Added Tax Act 1994.

8(iii). Where the permitted price given by Paragraph 8(ii)(b) above would (apart from this paragraph) not be a whole number of pennies, the price given by that sub-paragraph shall be taken to be the price actually given by that sub-paragraph rounded up to the nearest penny.

- 8(iv). (1) Sub-paragraph 8(iv)(2) below applies where the permitted price given by Paragraph 8(ii)(b) above on a day ("the first day") would be different from the permitted price on the next day ("the second day") as a result of a change to the rate of duty or value added tax.
- (2) The permitted price which would apply on the first day applies to sales or supplies of alcohol which take place before the expiry of the period of 14 days beginning on the second day.

Annex 2 – Conditions consistent with the operating Schedule

9. The premises shall install and maintain a comprehensive CCTV system as per the minimum requirements of the Westminster Police Licensing Team. All entry and exit points will be covered enabling frontal identification of every person entering in any light condition. The CCTV system shall continually record whilst the premises is open for licensable activities and during all times when customers remain on the premises. All recordings shall be stored for a minimum period of 31 days with date and time stamping. Viewing of recordings shall be made available immediately upon the request of Police or authorised officer throughout the entire 31 day period.
10. A staff member from the premises who is conversant with the operation of the CCTV system shall be on the premises at all times when the premises is open. This staff member must be able to provide a Police or authorised council officer copies of recent CCTV images or data with the absolute minimum of delay when requested.
11. A Challenge 25 proof of age scheme shall be operated at the premises where the only acceptable forms of identification are recognised photographic identification cards, such as a driving licence, passport or proof of age card with the PASS Hologram.
12. An incident log shall be kept at the premises, and made available on request to an authorised officer of the City Council or the Police, It must be completed within 24 hours of the incident and will record the following:
 - (a) all crimes reported to the venue
 - (b) all ejections of patrons
 - (c) any complaints received concerning crime and disorder
 - (d) any incidents of disorder
 - (e) all seizures of drugs or offensive weapons
 - (f) any faults in the CCTV system, searching equipment or scanning equipment
 - (g) any refusal of the sale of alcohol
 - (h) any visit by a relevant authority or emergency service..
13. The use for the premises under this licence shall remain ancillary to the main use of the premises as a hotel.
14. The Sale of Alcohol is restricted to hotel residents only.
15. There shall be no self-service of Alcohol.
16. Substantial food and non-intoxicating beverages, including drinking water, shall be available in all parts of the premises where alcohol is sold or supplied for consumption on the premises.
17. No noise generated on the premises, or by its associated plant or equipment, shall emanate from the premises nor vibration be transmitted through the structure of the premises which gives rise to a nuisance.
18. The sale and consumption of alcohol is restricted to the fourth floor terrace area ONLY
19. Notices shall be prominently displayed at any area used for smoking requesting patrons to respect the needs of local residents and use the area quietly.
20. All waste shall be properly presented and placed out for collection no earlier than 30 minutes before the scheduled collection times.
21. No waste or recyclable materials, including bottles, shall be moved, removed from or placed in outside areas between 23.00 hours and 08.00 hours on the following day.
22. The approved arrangements at the premises, including means of escape provisions, emergency warning equipment, the electrical installation and mechanical equipment, shall at all material times be maintained in good condition and full working order.

23. The means of escape provided for the premises shall be maintained unobstructed, free of trip hazards, be immediately available and clearly identified in accordance with the plans provided.
24. Patrons permitted to temporarily leave and then re-enter the 4th floor terrace area e.g. to smoke, shall not be permitted to take drinks or bottles with them.
25. The number of persons permitted in the 4th floor terrace area at any one time (excluding staff) shall not exceed 45 persons.

Annex 3 – Conditions attached after a hearing by the licensing authority

None.

Annex 4 – Plans

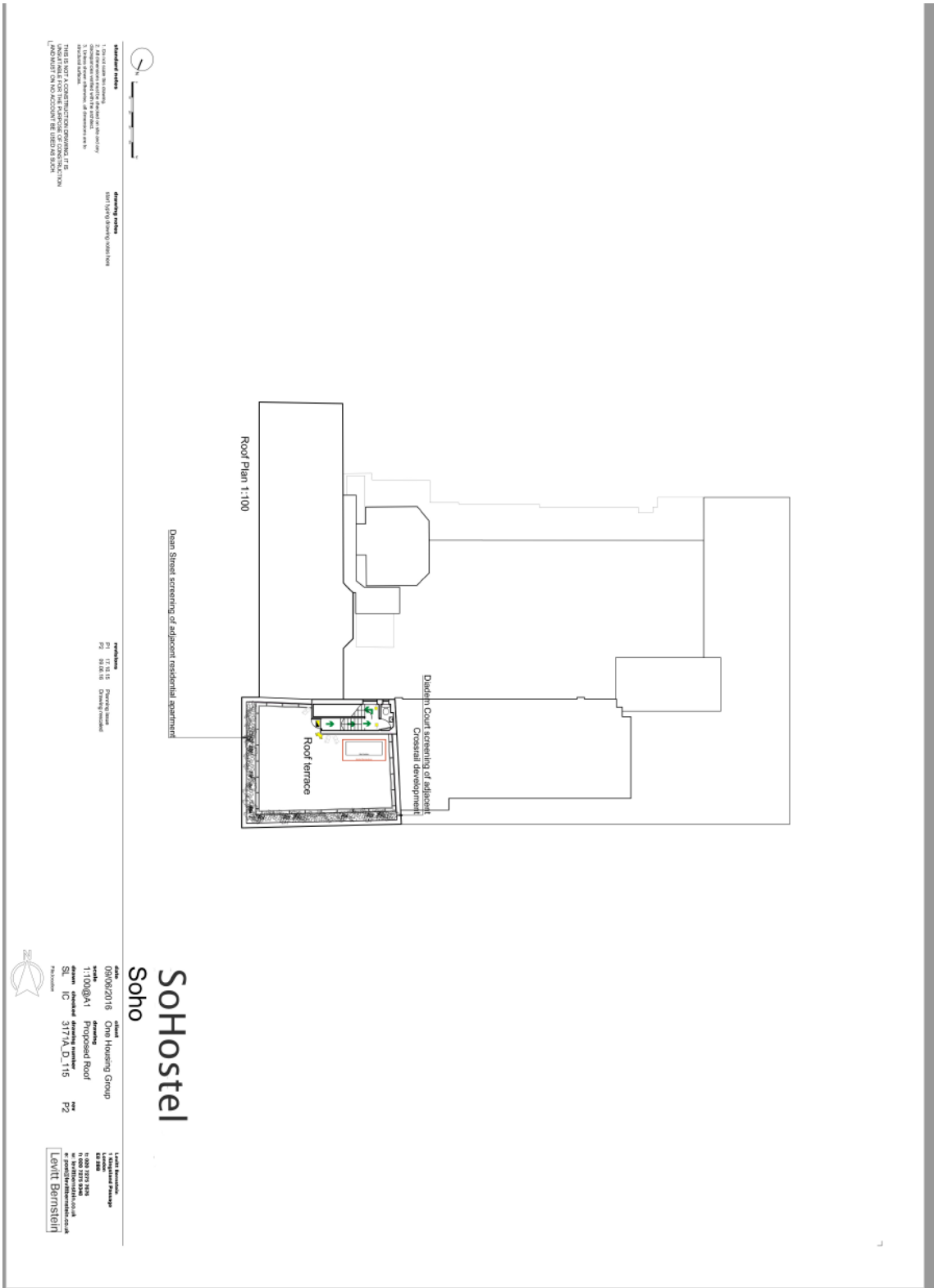

Approved details

1. Details shown on this drawing
2. Details shown on drawings referred to on this drawing
3. Details shown on drawings referred to on drawings referred to on this drawing

Approved details

THIS IS NOT A CONTRACT DOCUMENT. IT IS FOR INFORMATION ONLY AND SHOULD NOT BE USED AS SUCH.

Approved details

09/06/2018 09:00:00

Approved details

09/06/2018 09:00:00

SoHo Hostel
Soho

Client: SOHO HOUSING GROUP
Address: 117-119 Broad Street, London, W1F 9PS
Project Name: Proposed Roof
Scale: 1:100
Date: 09/06/2018
Author: SL IC
Check: 3177A.D.115
Rev: P2

Levit Bernstein
 11, Old Street, London, EC1A 3RU
 Tel: +44 (0)20 7275 2626
 Email: info@levitberstein.co.uk
 Website: www.levitberstein.co.uk



**City of
Westminster**

64 Victoria Street, London, SW1E
6QP

Schedule 12
Part B

WARD: West End
UPRN: 100022740952

Regulation 33, 34

**Premises licence
summary**

Premises licence number:

20/09927/LIPT

Part 1 – Premises details

Postal address of premises:

Sohostel - 4th Floor
West End House
91-92 Dean Street
London
W1D 3SY

Telephone Number: Not Supplied

Where the licence is time limited, the dates:

Not applicable

Licensable activities authorised by the licence:

Sale by Retail of Alcohol

The times the licence authorises the carrying out of licensable activities:

Sale by Retail of Alcohol
Monday to Sunday: 12:00 to 22:30

The opening hours of the premises:

Monday to Sunday: 12:00 to 23:00

Where the licence authorises supplies of alcohol, whether these are on and/or off supplies:

Alcohol is supplied for consumption on the Premises.

Name and (registered) address of holder of premises licence:

92 Dean Street Opco Ltd
73 Cornhill
London
EC3V 3QQ

Registered number of holder, for example company number, charity number (where applicable)

12692922

Name of designated premises supervisor where the premises licence authorises for the supply of alcohol:

Name: Stuart Ball

State whether access to the premises by children is restricted or prohibited:

Restricted

Date: 13 January 2021

This licence has been authorised by Mary Pring on behalf of the Director - Public Protection and Licensing.

Licence suspended as of 11 October 2022 for non-payment of annual fees.



Schedule 12
Part A

WARD: West End
UPRN: 100022740952

**City of
Westminster**

64 Victoria Street, London, SW1E
6QP

Regulation 33, 34

Premises licence

Premises licence number:

20/09932/LIPT

Original Reference:

17/14805/LIPN

Part 1 – Premises details

Postal address of premises:

The Larder
West End House
91-92 Dean Street
London
W1D 3SY

Telephone Number: Not Supplied

Where the licence is time limited, the dates:

Not applicable

Licensable activities authorised by the licence:

Sale by Retail of Alcohol

The times the licence authorises the carrying out of licensable activities:

Sale by Retail of Alcohol
Monday to Saturday: 10:00 to 19:00
Sunday: 12:00 to 19:00

The opening hours of the premises:

Monday to Sunday: 10:00 to 19:30

Where the licence authorises supplies of alcohol, whether these are on and/or off supplies:

Alcohol is supplied for consumption on the Premises.

Part 2

Name, (registered) address, telephone number and email (where relevant) of holder of premises licence:

92 Dean Street Opco Ltd
73 Cornhill
London
EC3V 3QQ
Electronic Mail : Karen.slicensing@mac.com
Business Phone Number : 01295277527

Registered number of holder, for example company number, charity number (where applicable)

12692922

Name, address and telephone number of designated premises supervisor where the premises licence authorises the supply of alcohol:

Name: Miss Dilek Karatas

Please note: It is the policy of the Licensing Authority not to display the address details of a designated premises supervisor.

Personal licence number and issuing authority of personal licence held by designated premises supervisor where the premises licence authorises for the supply of alcohol:

Licence Number: 16/01501/LAPER
Licensing Authority: London Borough Of Newham

Date: 13 January 2021

This licence has been authorised by Mary Pring on behalf of the Director - Public Protection and Licensing.

Annex 1 – Mandatory conditions

1. No supply of alcohol may be made at a time when there is no designated premises supervisor in respect of this licence.
2. No supply of alcohol may be made at a time when the designated premises supervisor does not hold a personal licence or the personal licence is suspended.
3. Every supply of alcohol under this licence must be made or authorised by a person who holds a personal licence.
4.
 - (1) The responsible person must ensure that staff on relevant premises do not carry out, arrange or participate in any irresponsible promotions in relation to the premises.
 - (2) In this paragraph, an irresponsible promotion means any one or more of the following activities, or substantially similar activities, carried on for the purpose of encouraging the sale or supply of alcohol for consumption on the premises
 - (a) games or other activities which require or encourage, or are designed to require or encourage, individuals to:
 - (i) drink a quantity of alcohol within a time limit (other than to drink alcohol sold or supplied on the premises before the cessation of the period in which the responsible person is authorised to sell or supply alcohol), or
 - (ii) drink as much alcohol as possible (whether within a time limit or otherwise);
 - (b) provision of unlimited or unspecified quantities of alcohol free or for a fixed or discounted fee to the public or to a group defined by a particular characteristic in a manner which carries a significant risk of undermining a licensing objective;
 - (c) provision of free or discounted alcohol or any other thing as a prize to encourage or reward the purchase and consumption of alcohol over a period of 24 hours or less in a manner which carries a significant risk of undermining a licensing objective;
 - (d) selling or supplying alcohol in association with promotional posters or flyers on, or in the vicinity of, the premises which can reasonably be considered to condone, encourage or glamorise anti-social behaviour or to refer to the effects of drunkenness in any favourable manner;
 - (e) dispensing alcohol directly by one person into the mouth of another (other than where that other person is unable to drink without assistance by reason of a disability).
5. The responsible person must ensure that free potable water is provided on request to customers where it is reasonably available.
6.
 - (1) The premises licence holder or club premises certificate holder must ensure that an age verification policy is adopted in respect of the premises in relation to the sale or supply of alcohol.
 - (2) The designated premises supervisor in relation to the premises licence must ensure that the supply of alcohol at the premises is carried on in accordance with the age verification policy.
 - (3) The policy must require individuals who appear to the responsible person to be under 18 years of age (or such older age as may be specified in the policy) to produce on request, before being served alcohol, identification bearing their photograph, date of birth and either -

- (a) a holographic mark, or
- (b) an ultraviolet feature.

7. The responsible person must ensure that –

- (a) where any of the following alcoholic drinks is sold or supplied for consumption on the premises (other than alcoholic drinks sold or supplied having been made up in advance ready for sale or supply in a securely closed container) it is available to customers in the following measures -
 - (i) beer or cider: ½ pint;
 - (ii) gin, rum, vodka or whisky: 25 ml or 35 ml; and
 - (iii) still wine in a glass: 125 ml;
- (b) these measures are displayed in a menu, price list or other printed material which is available to customers on the premises; and
- (c) where a customer does not in relation to a sale of alcohol specify the quantity of alcohol to be sold, the customer is made aware that these measures are available.

A responsible person in relation to a licensed premises means the holder of the premise licence in respect of the premises, the designated premises supervisor (if any) or any individual aged 18 or over who is authorised by either the licence holder or designated premises supervisor. For premises with a club premises certificate, any member or officer of the club present on the premises in a capacity that which enables him to prevent the supply of alcohol.

- 8 (i) A relevant person shall ensure that no alcohol is sold or supplied for consumption on or off the premises for a price which is less than the permitted price.
- (ii) For the purposes of the condition set out in paragraph 8(i) above -
 - (a) "duty" is to be construed in accordance with the Alcoholic Liquor Duties Act 1979;
 - (b) "permitted price" is the price found by applying the formula -

$$P = D + (D \times V)$$
 Where -
 - (i) P is the permitted price,
 - (ii) D is the amount of duty chargeable in relation to the alcohol as if the duty were charged on the date of the sale or supply of the alcohol, and
 - (iii) V is the rate of value added tax chargeable in relation to the alcohol as if the value added tax were charged on the date of the sale or supply of the alcohol;
 - (c) "relevant person" means, in relation to premises in respect of which there is in force a premises licence -
 - (i) the holder of the premises licence,
 - (ii) the designated premises supervisor (if any) in respect of such a licence, or
 - (iii) the personal licence holder who makes or authorises a supply of alcohol under such a licence;
 - (d) "relevant person" means, in relation to premises in respect of which there is in force a club premises certificate, any member or officer of the club present on the premises in a capacity which enables the member or officer to prevent the supply in question; and
 - (e) "value added tax" means value added tax charged in accordance with the Value Added Tax Act 1994.

- (iii). Where the permitted price given by Paragraph 8(ii)(b) above would (apart from this paragraph) not be a whole number of pennies, the price given by that sub-paragraph shall be taken to be the price actually given by that sub-paragraph rounded up to the nearest penny.
- (iv). (1) Sub-paragraph 8(iv)(2) below applies where the permitted price given by Paragraph 8(ii)(b) above on a day ("the first day") would be different from the permitted price on the next day ("the second day") as a result of a change to the rate of duty or value added tax.
 - (2) The permitted price which would apply on the first day applies to sales or supplies of alcohol which take place before the expiry of the period of 14 days beginning on the second day.

Annex 2 – Conditions consistent with the operating Schedule

None

Annex 3 – Conditions attached after a hearing by the licensing authority

9. The premises shall install and maintain a comprehensive CCTV system as per the minimum requirements of the Westminster Police Licensing Team. All entry and exit points will be covered enabling frontal identification of every person entering in any light condition. The CCTV system shall continually record whilst the premises is open for licensable activities and during all times when customers remain on the premises. All recordings shall be stored for a minimum period of 31 days with date and time stamping. Viewing of recordings shall be made available immediately upon the request of Police or authorised officer throughout the entire 31-day period.
10. A staff member from the premises who is conversant with the operation of the CCTV system shall be on the premises at all times when the premises is open. This staff member must be able to provide a Police or authorised council officer copies of recent CCTV images or data with the absolute minimum of delay when requested.
11. No noise generated on the premises, or by its associated plant or equipment, shall emanate from the premises nor vibration be transmitted through the structure of the premises which gives rise to a nuisance.
12. No more than (15)% of the sales area shall be used at any one time for the sale, exposure for sale, or display of alcohol.
13. Prominent signage indicating the permitted hours for the sale of alcohol shall be displayed so as to be visible before entering the premises, where alcohol is on public display, and at the point of sale.
14. All waste shall be properly presented and placed out for collection no earlier than 30 minutes before the scheduled collection times.
15. No waste or recyclable materials, including bottles, shall be moved, removed from or placed in outside areas between (23.00) hours and (08.00) hours on the following day.
16. Substantial food and non-intoxicating beverages, including drinking water, shall be available in all parts of the premises where alcohol is sold or supplied for consumption on the premises.
17. During the hours of operation of the premises, the licence holder shall ensure sufficient measures are in place to remove and prevent litter or waste arising or accumulating from customers in the area immediately outside the premises, and that this area shall be swept and or washed, and litter and sweepings collected and stored in accordance with the approved refuse storage arrangements by close of business.
18. A Challenge 25 proof of age scheme shall be operated at the premises where the only acceptable forms of identification are recognised photographic identification cards, such as a driving licence, passport or proof of age card with the PASS Hologram.
19. A record shall be kept detailing all refused sales of alcohol. The record should include the date and time of the refused sale and the name of the member of staff who refused the sale. The record shall be available for inspection at the premises by the police or an authorised officer of the City Council at all times whilst the premises is open.
20. An incident log shall be kept at the premises, and made available on request to an authorised officer of the City Council or the Police. It must be completed within 24 hours of the incident and will record the following:
 - (a) all crimes reported to the venue
 - (b) all ejections of patrons
 - (c) any complaints received concerning crime and disorder
 - (d) any incidents of disorder
 - (e) all seizures of drugs or offensive weapons
 - (f) any faults in the CCTV system, searching equipment or scanning equipment (g) any refusal of the sale of alcohol
 - (h) any visit by a relevant authority or emergency service.

21. Patrons permitted to temporarily leave and then re-enter the premises, e.g. to smoke, shall not be permitted to take drinks or glass containers with them.
22. As soon as possible, and in any event within 1 month from the grant of this licence, the premises shall join the local Pubwatch or other local crime reduction scheme approved by the police, and local radio scheme if available.
23. The approved arrangements at the premises, including means of escape provisions, emergency warning equipment, the electrical installation and mechanical equipment, shall at all material times be maintained in good condition and full working order.
24. The licensable activities authorised by this licence and provided at the premises shall be ancillary to the main function of the premises as café.
25. The number of persons permitted in the premises at any one time (including staff) shall not exceed 30 persons.
26. No deliveries to the premises shall take place between (23:00) and (08:00) on the following day.
27. All alcoholic drinks are to be decanted into polycarbonate/plastic containers or polycarbonate/plastic carafes prior to being served.
28. The sale of alcohol on the premises shall be by waiter/waitress service only to persons seated at tables or the fixed seating areas.
29. There shall be no sales of alcohol for consumption off the premises.
30. A direct telephone number for the manager at the premises shall be publicly available at all times the premises is open. This telephone number is to be made available to residents and businesses in the vicinity.
31. There shall be no external advertising of alcohol on the Premises.
32. The licensed area shall remain at all times under the management of One Housing Group Ltd and the licence is linked to their personal use.
33. Outside of the hours authorised for the sale of alcohol and whilst the premises are open to the public, the licence holder shall ensure that all alcohol within the premises (including alcohol behind the counter) is secured in a locked store room or behind locked grilles, locked screens or locked cabinet doors so as to prevent access to the alcohol by both customers and staff.



**City of
Westminster**

64 Victoria Street, London, SW1E
6QP

Schedule 12
Part B

WARD: West End
UPRN: 100022740952

Regulation 33, 34

**Premises licence
summary**

Premises licence number:

20/09932/LIPT

Part 1 – Premises details

Postal address of premises:

The Larder
West End House
91-92 Dean Street
London
W1D 3SY

Telephone Number: Not Supplied

Where the licence is time limited, the dates:

Not applicable

Licensable activities authorised by the licence:

Sale by Retail of Alcohol

The times the licence authorises the carrying out of licensable activities:

Sale by Retail of Alcohol
Monday to Saturday: 10:00 to 19:00
Sunday: 12:00 to 19:00

The opening hours of the premises:

Monday to Sunday: 10:00 to 19:30

Where the licence authorises supplies of alcohol, whether these are on and/or off supplies:

Alcohol is supplied for consumption on the Premises.

Name and (registered) address of holder of premises licence:

92 Dean Street Opco Ltd
73 Cornhill
London
EC3V 3QQ

Registered number of holder, for example company number, charity number (where applicable)

12692922

Name of designated premises supervisor where the premises licence authorises for the supply of alcohol:

Name: Miss Dilek Karatas

State whether access to the premises by children is restricted or prohibited:

Restricted

Date: 13 January 2021

This licence has been authorised by Mary Pring on behalf of the Director - Public Protection and Licensing.



**City of
Westminster**

Schedule 12
Part A

**WARD: West End
UPRN: 100022740952**

Regulation 33, 34

64 Victoria Street, London, SW1E 6QP

Premises licence

Premises licence number:

20/09934/LIPT

Original Reference:

14/08365/LIPN

Part 1 – Premises details

Postal address of premises:

Sohostel (Whole Premises)
West End House
91-92 Dean Street
London
W1D 3SY

Telephone Number: Not Supplied

Where the licence is time limited, the dates:

Not applicable

Licensable activities authorised by the licence:

Sale by Retail of Alcohol

The times the licence authorises the carrying out of licensable activities:

Sale by Retail of Alcohol

Monday to Sunday: 10:00 to 01:00 (Hotel Residents Only)

The opening hours of the premises:

Monday to Sunday: 00:00 to 00:00

Where the licence authorises supplies of alcohol, whether these are on and/or off supplies:

Alcohol is supplied for consumption on the Premises.

Part 2

Name, (registered) address, telephone number and email (where relevant) of holder of premises licence:

92 Dean Street Opco Ltd
73 Cornhill
London
EC3V 3QQ

Registered number of holder, for example company number, charity number (where applicable)

12692922

Name, address and telephone number of designated premises supervisor where the premises licence authorises the supply of alcohol:

Name: Stuart Matthew Ball

Please note: It is the policy of the Licensing Authority not to display the address details of a designated premises supervisor.

Personal licence number and issuing authority of personal licence held by designated premises supervisor where the premises licence authorises for the supply of alcohol:

Licence Number: DAC017443
Licensing Authority: Dacorum Borough Council

Date: 13 January 2021

This licence has been authorised by Mary Pring on behalf of the Director - Public Protection and Licensing.

Annex 1 – Mandatory conditions

1. No supply of alcohol may be made at a time when there is no designated premises supervisor in respect of this licence.
2. No supply of alcohol may be made at a time when the designated premises supervisor does not hold a personal licence or the personal licence is suspended.
3. Every supply of alcohol under this licence must be made or authorised by a person who holds a personal licence.
 4. (1) The responsible person must ensure that staff on relevant premises do not carry out, arrange or participate in any irresponsible promotions in relation to the premises.
 - (2) In this paragraph, an irresponsible promotion means any one or more of the following activities, or substantially similar activities, carried on for the purpose of encouraging the sale or supply of alcohol for consumption on the premises—
 - (a) games or other activities which require or encourage, or are designed to require or encourage, individuals to;
 - (i) drink a quantity of alcohol within a time limit (other than to drink alcohol sold or supplied on the premises before the cessation of the period in which the responsible person is authorised to sell or supply alcohol), or
 - (ii) drink as much alcohol as possible (whether within a time limit or otherwise);
 - (b) provision of unlimited or unspecified quantities of alcohol free or for a fixed or discounted fee to the public or to a group defined by a particular characteristic in a manner which carries a significant risk of undermining a licensing objective;
 - (c) provision of free or discounted alcohol or any other thing as a prize to encourage or reward the purchase and consumption of alcohol over a period of 24 hours or less in a manner which carries a significant risk of undermining a licensing objective;
 - (d) selling or supplying alcohol in association with promotional posters or flyers on, or in the vicinity of, the premises which can reasonably be considered to condone, encourage or glamorise anti-social behaviour or to refer to the effects of drunkenness in any favourable manner;
 - (e) dispensing alcohol directly by one person into the mouth of another (other than where that other person is unable to drink without assistance by reason of a disability).
5. The responsible person must ensure that free potable water is provided on request to customers where it is reasonably available.
6. (1) The premises licence holder or club premises certificate holder must ensure that an age verification policy is adopted in respect of the premises in relation to the sale or supply of alcohol.
 - (2) The designated premises supervisor in relation to the premises licence must ensure that the supply of alcohol at the premises is carried on in accordance with the age verification policy.
 - (3) The policy must require individuals who appear to the responsible person to be under 18 years of age (or such older age as may be specified in the policy) to produce on request, before being served alcohol, identification bearing their photograph, date of birth and either—
 - (a) a holographic mark, or
 - (b) an ultraviolet feature.
7. The responsible person must ensure that—
 - (a) where any of the following alcoholic drinks is sold or supplied for consumption on the premises (other than alcoholic drinks sold or supplied having been made up in advance ready for sale or supply in a securely closed container) it is available to customers in the following measures—
 - (i) beer or cider: ½ pint;
 - (ii) gin, rum, vodka or whisky: 25 ml or 35 ml; and

- (iii) still wine in a glass: 125 ml;
- (b) these measures are displayed in a menu, price list or other printed material which is available to customers on the premises; and
- (c) where a customer does not in relation to a sale of alcohol specify the quantity of alcohol to be sold, the customer is made aware that these measures are available.

A responsible person in relation to a licensed premises means the holder of the premise licence in respect of the premises, the designated premises supervisor (if any) or any individual aged 18 or over who is authorised by either the licence holder or designated premises supervisor. For premises with a club premises certificate, any member or officer of the club present on the premises in a capacity that which enables him to prevent the supply of alcohol.

- 8 (i) A relevant person shall ensure that no alcohol is sold or supplied for consumption on or off the premises for a price which is less than the permitted price.

8(ii) For the purposes of the condition set out in paragraph 8(i) above -

(a) "duty" is to be construed in accordance with the Alcoholic Liquor Duties Act 1979;

(b) "permitted price" is the price found by applying the formula -

$$P = D + (D \times V)$$

Where -

(i) P is the permitted price,

(ii) D is the amount of duty chargeable in relation to the alcohol as if the duty were charged on the date of the sale or supply of the alcohol, and

(iii) V is the rate of value added tax chargeable in relation to the alcohol as if the value added tax were charged on the date of the sale or supply of the alcohol;

(c) "relevant person" means, in relation to premises in respect of which there is in force a premises licence -

(i) the holder of the premises licence,

(ii) the designated premises supervisor (if any) in respect of such a licence, or

(iii) the personal licence holder who makes or authorises a supply of alcohol under such a licence;

(d) "relevant person" means, in relation to premises in respect of which there is in force a club premises certificate, any member or officer of the club present on the premises in a capacity which enables the member or officer to prevent the supply in question; and

(e) "value added tax" means value added tax charged in accordance with the Value Added Tax Act 1994.

8(iii). Where the permitted price given by Paragraph 8(ii)(b) above would (apart from this paragraph) not be a whole number of pennies, the price given by that sub-paragraph shall be taken to be the price actually given by that sub-paragraph rounded up to the nearest penny.

8(iv). (1) Sub-paragraph 8(iv)(2) below applies where the permitted price given by Paragraph 8(ii)(b) above on a day ("the first day") would be different from the permitted price on the next day ("the second day") as a result of a change to the rate of duty or value added tax.

(2) The permitted price which would apply on the first day applies to sales or supplies of alcohol which take place before the expiry of the period of 14 days beginning on the second day.

Annex 2 – Conditions consistent with the operating Schedule

None

Annex 3 – Conditions attached after a hearing by the licensing authority

9. The premises shall install and maintain a comprehensive CCTV system as per the minimum requirements of the Westminster Police Licensing Team. All entry and exit points will be covered enabling frontal identification of every person entering in any light condition. The CCTV system shall continually record whilst the premises is open for licensable activities and during all times when customers remain on the premises. All recordings shall be stored for a minimum period of 31 days with date and time stamping. Viewing of recordings shall be made available immediately upon the request of Police or authorised officer throughout the preceding 31 day period.
10. A staff member from the premises who is conversant with the operation of the CCTV system shall be on the premises at all times when the premises is open. This staff member must be able to provide a Police or authorised council officer copies of recent CCTV images or data with the absolute minimum of delay when requested.
11. A Challenge 25 proof of age scheme shall be operated at the premises where the only acceptable forms of identification are recognised photographic identification cards, such as a driving licence, passport or proof of age card with the PASS Hologram.
12. An incident log shall be kept at the premises, and made available on request to an authorised officer of the City Council or the Police, which will record the following: (a) all crimes reported to the venue (b) all ejections of patrons (c) any complaints received concerning crime and disorder (d) any incidents of disorder (e) all seizures of drugs or offensive weapons (f) any faults in the CCTV system (g) any refusal of the sale of alcohol (h) any visit by a relevant authority or emergency service.
13. The use for the premises under this licence shall remain ancillary to the main use of the premises as a hotel.
14. The Sale of Alcohol is restricted to hotel residents only.
15. There shall be no self-service of Alcohol.
16. Substantial food and non-intoxicating beverages, including drinking water, shall be available in all parts of the premises where alcohol is sold or supplied for consumption on the premises.
17. The service of alcohol for consumption within the hotel canteen area will be by waiter/waitress service only. Waiters/waitresses will pour drinks so that bottles will not be provided to patrons.
18. A minimum of 2 directly employed SIA registered door staff will be at the Premises between 21:00 and 08:00 the following day to ensure Licensing Objectives are met.
19. Patrons permitted to temporarily leave and then re-enter the premises to smoke shall be restricted to a designated smoking area defined as the area of Dean Street immediately to the north of the premises.
20. Alcohol will be sold for consumption ON the premises only.
21. No noise shall emanate from the premises nor vibration be transmitted through the structure of the premises which gives rise to a nuisance.
22. The sale and consumption of alcohol is restricted to the ground floor canteen area and shall only be supplied and consumed between the hours of 10:00 and 01:00 Monday to Sunday.
23. Notices shall be prominently displayed at any area used for smoking requesting patrons to respect the needs of local residents and use the area quietly.
24. All waste shall be properly presented and placed out for collection no earlier than 30 minutes before the scheduled collection times.
25. No waste or recyclable materials, including bottles, shall be moved, removed from or placed in outside areas between 23.00 hours and 08.00 hours on the following day.

26. The approved arrangements at the premises, including means of escape provisions, emergency warning equipment, the electrical installation and mechanical equipment, shall at all material times be maintained in good condition and full working order.
27. The means of escape provided for the premises shall be maintained unobstructed, free of trip hazards, be immediately available and clearly identified in accordance with the plans provided.
28. The canteen area may remain open for the sale of alcohol and the provision of late night refreshment from the terminal hour for those activities on New Year's Eve through to the commencement time for those activities on New Year's Day.
29. Patrons permitted to temporarily leave and then re-enter the premises, e.g. to smoke, shall be limited to 10 persons at any one time.
30. The premises licence holder shall ensure that any patrons smoking outside the premises do so in an orderly manner and are supervised by staff so as to ensure that there is no public nuisance or obstruction of the public highway.
31. Patrons permitted to temporarily leave and then re-enter the premises, e.g. to smoke, shall not be permitted to take drinks or bottles with them.
32. The number of persons permitted in the ground floor canteen area at any one time (excluding staff) shall not exceed 72 persons.



**City of
Westminster**

Schedule 12
Part B

**WARD: West End
UPRN: 100022740952**

64 Victoria Street, London, SW1E 6QP

**Premises licence
summary**

Regulation 33, 34

Premises licence number:

20/09934/LIPT

Part 1 – Premises details

Postal address of premises:

Sohostel (Whole Premises)
West End House
91-92 Dean Street
London
W1D 3SY

Telephone Number: Not Supplied

Where the licence is time limited, the dates:

Not applicable

Licensable activities authorised by the licence:

Sale by Retail of Alcohol

The times the licence authorises the carrying out of licensable activities:

Sale by Retail of Alcohol

Monday to Sunday:

10:00 to 01:00 (Hotel Residents Only)

The opening hours of the premises:

Monday to Sunday:

00:00 to 00:00

Where the licence authorises supplies of alcohol, whether these are on and/or off supplies:

Alcohol is supplied for consumption on the Premises.

Name and (registered) address of holder of premises licence:

92 Dean Street Opco Ltd
73 Cornhill
London
EC3V 3QQ

Registered number of holder, for example company number, charity number (where applicable)

12692922

Name of designated premises supervisor where the premises licence authorises for the supply of alcohol:

Name: Stuart Matthew Ball

State whether access to the premises by children is restricted or prohibited:

Restricted

Date: 13 January 2021

This licence has been authorised by Mary Pring on behalf of the Director - Public Protection and Licensing.



**City of
Westminster**

64 Victoria Street, London, SW1E
6QP

Schedule 12
Part A

WARD: West End
UPRN: 100022740952

Regulation 33, 34

Premises licence

Premises licence number:

20/09934/LIPT

Original Reference:

14/08365/LIPN

Part 1 – Premises details

Postal address of premises:

Sohostel (Whole Premises)

West End House
91-92 Dean Street
London
W1D 3SY

Telephone Number: Not Supplied

Where the licence is time limited, the dates:

Not applicable

Licensable activities authorised by the licence:

Sale by Retail of Alcohol

The times the licence authorises the carrying out of licensable activities:

Sale by Retail of Alcohol
Monday to Sunday: 10:00 to 01:00 (Hotel Residents Only)

The opening hours of the premises:

Monday to Sunday: 00:00 to 00:00

Where the licence authorises supplies of alcohol, whether these are on and/or off supplies:

Alcohol is supplied for consumption on the Premises.

Part 2

Name, (registered) address, telephone number and email (where relevant) of holder of premises licence:

92 Dean Street Opco Ltd
73 Cornhill
London
EC3V 3QQ

Registered number of holder, for example company number, charity number (where applicable)

12692922

Name, address and telephone number of designated premises supervisor where the premises licence authorises the supply of alcohol:

Name: Stuart Matthew Ball

Please note: It is the policy of the Licensing Authority not to display the address details of a designated premises supervisor.

Personal licence number and issuing authority of personal licence held by designated premises supervisor where the premises licence authorises for the supply of alcohol:

Licence Number: DAC017443
Licensing Authority: Dacorum Borough Council

Date: 13 January 2021

This licence has been authorised by Mary Pring on behalf of the Director - Public Protection and Licensing.

Annex 1 – Mandatory conditions

1. No supply of alcohol may be made at a time when there is no designated premises supervisor in respect of this licence.
2. No supply of alcohol may be made at a time when the designated premises supervisor does not hold a personal licence or the personal licence is suspended.
3. Every supply of alcohol under this licence must be made or authorised by a person who holds a personal licence.
4. (1) The responsible person must ensure that staff on relevant premises do not carry out, arrange or participate in any irresponsible promotions in relation to the premises.

(2) In this paragraph, an irresponsible promotion means any one or more of the following activities, or substantially similar activities, carried on for the purpose of encouraging the sale or supply of alcohol for consumption on the premises—
 - (a) games or other activities which require or encourage, or are designed to require or encourage, individuals to;
 - (i) drink a quantity of alcohol within a time limit (other than to drink alcohol sold or supplied on the premises before the cessation of the period in which the responsible person is authorised to sell or supply alcohol), or
 - (ii) drink as much alcohol as possible (whether within a time limit or otherwise);
 - (b) provision of unlimited or unspecified quantities of alcohol free or for a fixed or discounted fee to the public or to a group defined by a particular characteristic in a manner which carries a significant risk of undermining a licensing objective;
 - (c) provision of free or discounted alcohol or any other thing as a prize to encourage or reward the purchase and consumption of alcohol over a period of 24 hours or less in a manner which carries a significant risk of undermining a licensing objective;
 - (d) selling or supplying alcohol in association with promotional posters or flyers on, or in the vicinity of, the premises which can reasonably be considered to condone, encourage or glamorise anti-social behaviour or to refer to the effects of drunkenness in any favourable manner;
 - (e) dispensing alcohol directly by one person into the mouth of another (other than where that other person is unable to drink without assistance by reason of a disability).
5. The responsible person must ensure that free potable water is provided on request to customers where it is reasonably available.
6. (1) The premises licence holder or club premises certificate holder must ensure that an age verification policy is adopted in respect of the premises in relation to the sale or supply of alcohol.

(2) The designated premises supervisor in relation to the premises licence must ensure that the supply of alcohol at the premises is carried on in accordance with the age verification policy.
(3) The policy must require individuals who appear to the responsible person to be under 18 years of age (or such older age as may be specified in the policy) to produce on request, before being served alcohol, identification bearing their photograph, date of birth and either—
 - (a) a holographic mark, or
 - (b) an ultraviolet feature.
7. The responsible person must ensure that—
 - (a) where any of the following alcoholic drinks is sold or supplied for consumption on the premises (other than alcoholic drinks sold or supplied having been made up in advance ready for sale or supply in a securely closed container) it is available to customers in the following measures—
 - (i) beer or cider: ½ pint;
 - (ii) gin, rum, vodka or whisky: 25 ml or 35 ml; and

(iii) still wine in a glass: 125 ml;

(b) these measures are displayed in a menu, price list or other printed material which is available to customers on the premises; and

(c) where a customer does not in relation to a sale of alcohol specify the quantity of alcohol to be sold, the customer is made aware that these measures are available.

A responsible person in relation to a licensed premises means the holder of the premise licence in respect of the premises, the designated premises supervisor (if any) or any individual aged 18 or over who is authorised by either the licence holder or designated premises supervisor. For premises with a club premises certificate, any member or officer of the club present on the premises in a capacity that which enables him to prevent the supply of alcohol.

8 (i) A relevant person shall ensure that no alcohol is sold or supplied for consumption on or off the premises for a price which is less than the permitted price.

8(ii) For the purposes of the condition set out in paragraph 8(i) above -

(a) "duty" is to be construed in accordance with the Alcoholic Liquor Duties Act 1979;

(b) "permitted price" is the price found by applying the formula -

$$P = D + (D \times V)$$

Where -

(i) P is the permitted price,

(ii) D is the amount of duty chargeable in relation to the alcohol as if the duty were charged on the date of the sale or supply of the alcohol, and

(iii) V is the rate of value added tax chargeable in relation to the alcohol as if the value added tax were charged on the date of the sale or supply of the alcohol;

(c) "relevant person" means, in relation to premises in respect of which there is in force a premises licence -

(i) the holder of the premises licence,

(ii) the designated premises supervisor (if any) in respect of such a licence, or

(iii) the personal licence holder who makes or authorises a supply of alcohol under such a licence;

(d) "relevant person" means, in relation to premises in respect of which there is in force a club premises certificate, any member or officer of the club present on the premises in a capacity which enables the member or officer to prevent the supply in question; and

(e) "value added tax" means value added tax charged in accordance with the Value Added Tax Act 1994.

8(iii). Where the permitted price given by Paragraph 8(ii)(b) above would (apart from this paragraph) not be a whole number of pennies, the price given by that sub-paragraph shall be taken to be the price actually given by that sub-paragraph rounded up to the nearest penny.

8(iv). (1) Sub-paragraph 8(iv)(2) below applies where the permitted price given by Paragraph 8(ii)(b) above on a day ("the first day") would be different from the permitted price on the next day ("the second day") as a result of a change to the rate of duty or value added tax.

(2) The permitted price which would apply on the first day applies to sales or supplies of alcohol which take place before the expiry of the period of 14 days beginning on the second day.

Annex 2 – Conditions consistent with the operating Schedule

None

Annex 3 – Conditions attached after a hearing by the licensing authority

9. The premises shall install and maintain a comprehensive CCTV system as per the minimum requirements of the Westminster Police Licensing Team. All entry and exit points will be covered enabling frontal identification of every person entering in any light condition. The CCTV system shall continually record whilst the premises is open for licensable activities and during all times when customers remain on the premises. All recordings shall be stored for a minimum period of 31 days with date and time stamping. Viewing of recordings shall be made available immediately upon the request of Police or authorised officer throughout the preceding 31 day period.
10. A staff member from the premises who is conversant with the operation of the CCTV system shall be on the premises at all times when the premises is open. This staff member must be able to provide a Police or authorised council officer copies of recent CCTV images or data with the absolute minimum of delay when requested.
11. A Challenge 25 proof of age scheme shall be operated at the premises where the only acceptable forms of identification are recognised photographic identification cards, such as a driving licence, passport or proof of age card with the PASS Hologram.
12. An incident log shall be kept at the premises, and made available on request to an authorised officer of the City Council or the Police, which will record the following: (a) all crimes reported to the venue (b) all ejections of patrons (c) any complaints received concerning crime and disorder (d) any incidents of disorder (e) all seizures of drugs or offensive weapons (f) any faults in the CCTV system (g) any refusal of the sale of alcohol (h) any visit by a relevant authority or emergency service.
13. The use for the premises under this licence shall remain ancillary to the main use of the premises as a hotel.
14. The Sale of Alcohol is restricted to hotel residents only.
15. There shall be no self-service of Alcohol.
16. Substantial food and non-intoxicating beverages, including drinking water, shall be available in all parts of the premises where alcohol is sold or supplied for consumption on the premises.
17. The service of alcohol for consumption within the hotel canteen area will be by waiter/waitress service only. Waiters/waitresses will pour drinks so that bottles will not be provided to patrons.
18. A minimum of 2 directly employed SIA registered door staff will be at the Premises between 21:00 and 08:00 the following day to ensure Licensing Objectives are met.
19. Patrons permitted to temporarily leave and then re-enter the premises to smoke shall be restricted to a designated smoking area defined as the area of Dean Street immediately to the north of the premises.
20. Alcohol will be sold for consumption ON the premises only.
21. No noise shall emanate from the premises nor vibration be transmitted through the structure of the premises which gives rise to a nuisance.
22. The sale and consumption of alcohol is restricted to the ground floor canteen area and shall only be supplied and consumed between the hours of 10:00 and 01:00 Monday to Sunday.
23. Notices shall be prominently displayed at any area used for smoking requesting patrons to respect the needs of local residents and use the area quietly.
24. All waste shall be properly presented and placed out for collection no earlier than 30 minutes before the scheduled collection times.
25. No waste or recyclable materials, including bottles, shall be moved, removed from or placed in outside areas between 23.00 hours and 08.00 hours on the following day.

26. The approved arrangements at the premises, including means of escape provisions, emergency warning equipment, the electrical installation and mechanical equipment, shall at all material times be maintained in good condition and full working order.
27. The means of escape provided for the premises shall be maintained unobstructed, free of trip hazards, be immediately available and clearly identified in accordance with the plans provided.
28. The canteen area may remain open for the sale of alcohol and the provision of late night refreshment from the terminal hour for those activities on New Year's Eve through to the commencement time for those activities on New Year's Day.
29. Patrons permitted to temporarily leave and then re-enter the premises, e.g. to smoke, shall be limited to 10 persons at any one time.
30. The premises licence holder shall ensure that any patrons smoking outside the premises do so in an orderly manner and are supervised by staff so as to ensure that there is no public nuisance or obstruction of the public highway.
31. Patrons permitted to temporarily leave and then re-enter the premises, e.g. to smoke, shall not be permitted to take drinks or bottles with them.
32. The number of persons permitted in the ground floor canteen area at any one time (excluding staff) shall not exceed 72 persons.



**City of
Westminster**

64 Victoria Street, London, SW1E
6QP

Schedule 12
Part B

WARD: West End
UPRN: 100022740952

Regulation 33, 34

**Premises licence
summary**

Premises licence number:

20/09934/LIPT

Part 1 – Premises details

Postal address of premises:

Sohostel (Whole Premises)
West End House
91-92 Dean Street
London
W1D 3SY

Telephone Number: Not Supplied

Where the licence is time limited, the dates:

Not applicable

Licensable activities authorised by the licence:

Sale by Retail of Alcohol

The times the licence authorises the carrying out of licensable activities:

Sale by Retail of Alcohol
Monday to Sunday: 10:00 to 01:00 (Hotel Residents Only)

The opening hours of the premises:

Monday to Sunday: 00:00 to 00:00

Where the licence authorises supplies of alcohol, whether these are on and/or off supplies:

Alcohol is supplied for consumption on the Premises.

Name and (registered) address of holder of premises licence:

92 Dean Street Opco Ltd
73 Cornhill
London
EC3V 3QQ

Registered number of holder, for example company number, charity number (where applicable)

12692922

Name of designated premises supervisor where the premises licence authorises for the supply of alcohol:

Name: Stuart Matthew Ball

State whether access to the premises by children is restricted or prohibited:

Restricted

Date: 13 January 2021

This licence has been authorised by Mary Pring on behalf of the Director - Public Protection and Licensing.



**City of
Westminster**

Schedule 12
Part A

**WARD: West End
UPRN: 100022740952**

Regulation 33, 34

64 Victoria Street, London, SW1E 6QP

Premises licence

Premises licence number:

20/09934/LIPT

Original Reference:

14/08365/LIPN

Part 1 – Premises details

Postal address of premises:

Sohostel (Whole Premises)
West End House
91-92 Dean Street
London
W1D 3SY

Telephone Number: Not Supplied

Where the licence is time limited, the dates:

Not applicable

Licensable activities authorised by the licence:

Sale by Retail of Alcohol

The times the licence authorises the carrying out of licensable activities:

Sale by Retail of Alcohol

Monday to Sunday: 10:00 to 01:00 (Hotel Residents Only)

The opening hours of the premises:

Monday to Sunday: 00:00 to 00:00

Where the licence authorises supplies of alcohol, whether these are on and/or off supplies:

Alcohol is supplied for consumption on the Premises.

Part 2

Name, (registered) address, telephone number and email (where relevant) of holder of premises licence:

92 Dean Street Opco Ltd
73 Cornhill
London
EC3V 3QQ

Registered number of holder, for example company number, charity number (where applicable)

12692922

Name, address and telephone number of designated premises supervisor where the premises licence authorises the supply of alcohol:

Name: Stuart Matthew Ball

Please note: It is the policy of the Licensing Authority not to display the address details of a designated premises supervisor.

Personal licence number and issuing authority of personal licence held by designated premises supervisor where the premises licence authorises for the supply of alcohol:

Licence Number: DAC017443
Licensing Authority: Dacorum Borough Council

Date: 13 January 2021

This licence has been authorised by Mary Pring on behalf of the Director - Public Protection and Licensing.

Annex 1 – Mandatory conditions

1. No supply of alcohol may be made at a time when there is no designated premises supervisor in respect of this licence.
2. No supply of alcohol may be made at a time when the designated premises supervisor does not hold a personal licence or the personal licence is suspended.
3. Every supply of alcohol under this licence must be made or authorised by a person who holds a personal licence.
 4. (1) The responsible person must ensure that staff on relevant premises do not carry out, arrange or participate in any irresponsible promotions in relation to the premises.
 - (2) In this paragraph, an irresponsible promotion means any one or more of the following activities, or substantially similar activities, carried on for the purpose of encouraging the sale or supply of alcohol for consumption on the premises—
 - (a) games or other activities which require or encourage, or are designed to require or encourage, individuals to;
 - (i) drink a quantity of alcohol within a time limit (other than to drink alcohol sold or supplied on the premises before the cessation of the period in which the responsible person is authorised to sell or supply alcohol), or
 - (ii) drink as much alcohol as possible (whether within a time limit or otherwise);
 - (b) provision of unlimited or unspecified quantities of alcohol free or for a fixed or discounted fee to the public or to a group defined by a particular characteristic in a manner which carries a significant risk of undermining a licensing objective;
 - (c) provision of free or discounted alcohol or any other thing as a prize to encourage or reward the purchase and consumption of alcohol over a period of 24 hours or less in a manner which carries a significant risk of undermining a licensing objective;
 - (d) selling or supplying alcohol in association with promotional posters or flyers on, or in the vicinity of, the premises which can reasonably be considered to condone, encourage or glamorise anti-social behaviour or to refer to the effects of drunkenness in any favourable manner;
 - (e) dispensing alcohol directly by one person into the mouth of another (other than where that other person is unable to drink without assistance by reason of a disability).
5. The responsible person must ensure that free potable water is provided on request to customers where it is reasonably available.
6. (1) The premises licence holder or club premises certificate holder must ensure that an age verification policy is adopted in respect of the premises in relation to the sale or supply of alcohol.
 - (2) The designated premises supervisor in relation to the premises licence must ensure that the supply of alcohol at the premises is carried on in accordance with the age verification policy.
 - (3) The policy must require individuals who appear to the responsible person to be under 18 years of age (or such older age as may be specified in the policy) to produce on request, before being served alcohol, identification bearing their photograph, date of birth and either—
 - (a) a holographic mark, or
 - (b) an ultraviolet feature.
7. The responsible person must ensure that—
 - (a) where any of the following alcoholic drinks is sold or supplied for consumption on the premises (other than alcoholic drinks sold or supplied having been made up in advance ready for sale or supply in a securely closed container) it is available to customers in the following measures—
 - (i) beer or cider: ½ pint;
 - (ii) gin, rum, vodka or whisky: 25 ml or 35 ml; and

- (iii) still wine in a glass: 125 ml;
- (b) these measures are displayed in a menu, price list or other printed material which is available to customers on the premises; and
- (c) where a customer does not in relation to a sale of alcohol specify the quantity of alcohol to be sold, the customer is made aware that these measures are available.

A responsible person in relation to a licensed premises means the holder of the premise licence in respect of the premises, the designated premises supervisor (if any) or any individual aged 18 or over who is authorised by either the licence holder or designated premises supervisor. For premises with a club premises certificate, any member or officer of the club present on the premises in a capacity that which enables him to prevent the supply of alcohol.

- 8 (i) A relevant person shall ensure that no alcohol is sold or supplied for consumption on or off the premises for a price which is less than the permitted price.

8(ii) For the purposes of the condition set out in paragraph 8(i) above -

(a) "duty" is to be construed in accordance with the Alcoholic Liquor Duties Act 1979;

(b) "permitted price" is the price found by applying the formula -

$$P = D + (D \times V)$$

Where -

- (i) P is the permitted price,
- (ii) D is the amount of duty chargeable in relation to the alcohol as if the duty were charged on the date of the sale or supply of the alcohol, and
- (iii) V is the rate of value added tax chargeable in relation to the alcohol as if the value added tax were charged on the date of the sale or supply of the alcohol;

(c) "relevant person" means, in relation to premises in respect of which there is in force a premises licence -

- (i) the holder of the premises licence,
- (ii) the designated premises supervisor (if any) in respect of such a licence, or
- (iii) the personal licence holder who makes or authorises a supply of alcohol under such a licence;

(d) "relevant person" means, in relation to premises in respect of which there is in force a club premises certificate, any member or officer of the club present on the premises in a capacity which enables the member or officer to prevent the supply in question; and

(e) "value added tax" means value added tax charged in accordance with the Value Added Tax Act 1994.

8(iii). Where the permitted price given by Paragraph 8(ii)(b) above would (apart from this paragraph) not be a whole number of pennies, the price given by that sub-paragraph shall be taken to be the price actually given by that sub-paragraph rounded up to the nearest penny.

8(iv). (1) Sub-paragraph 8(iv)(2) below applies where the permitted price given by Paragraph 8(ii)(b) above on a day ("the first day") would be different from the permitted price on the next day ("the second day") as a result of a change to the rate of duty or value added tax.

(2) The permitted price which would apply on the first day applies to sales or supplies of alcohol which take place before the expiry of the period of 14 days beginning on the second day.

Annex 2 – Conditions consistent with the operating Schedule

None

Annex 3 – Conditions attached after a hearing by the licensing authority

9. The premises shall install and maintain a comprehensive CCTV system as per the minimum requirements of the Westminster Police Licensing Team. All entry and exit points will be covered enabling frontal identification of every person entering in any light condition. The CCTV system shall continually record whilst the premises is open for licensable activities and during all times when customers remain on the premises. All recordings shall be stored for a minimum period of 31 days with date and time stamping. Viewing of recordings shall be made available immediately upon the request of Police or authorised officer throughout the preceding 31 day period.
10. A staff member from the premises who is conversant with the operation of the CCTV system shall be on the premises at all times when the premises is open. This staff member must be able to provide a Police or authorised council officer copies of recent CCTV images or data with the absolute minimum of delay when requested.
11. A Challenge 25 proof of age scheme shall be operated at the premises where the only acceptable forms of identification are recognised photographic identification cards, such as a driving licence, passport or proof of age card with the PASS Hologram.
12. An incident log shall be kept at the premises, and made available on request to an authorised officer of the City Council or the Police, which will record the following: (a) all crimes reported to the venue (b) all ejections of patrons (c) any complaints received concerning crime and disorder (d) any incidents of disorder (e) all seizures of drugs or offensive weapons (f) any faults in the CCTV system (g) any refusal of the sale of alcohol (h) any visit by a relevant authority or emergency service.
13. The use for the premises under this licence shall remain ancillary to the main use of the premises as a hotel.
14. The Sale of Alcohol is restricted to hotel residents only.
15. There shall be no self-service of Alcohol.
16. Substantial food and non-intoxicating beverages, including drinking water, shall be available in all parts of the premises where alcohol is sold or supplied for consumption on the premises.
17. The service of alcohol for consumption within the hotel canteen area will be by waiter/waitress service only. Waiters/waitresses will pour drinks so that bottles will not be provided to patrons.
18. A minimum of 2 directly employed SIA registered door staff will be at the Premises between 21:00 and 08:00 the following day to ensure Licensing Objectives are met.
19. Patrons permitted to temporarily leave and then re-enter the premises to smoke shall be restricted to a designated smoking area defined as the area of Dean Street immediately to the north of the premises.
20. Alcohol will be sold for consumption ON the premises only.
21. No noise shall emanate from the premises nor vibration be transmitted through the structure of the premises which gives rise to a nuisance.
22. The sale and consumption of alcohol is restricted to the ground floor canteen area and shall only be supplied and consumed between the hours of 10:00 and 01:00 Monday to Sunday.
23. Notices shall be prominently displayed at any area used for smoking requesting patrons to respect the needs of local residents and use the area quietly.
24. All waste shall be properly presented and placed out for collection no earlier than 30 minutes before the scheduled collection times.
25. No waste or recyclable materials, including bottles, shall be moved, removed from or placed in outside areas between 23.00 hours and 08.00 hours on the following day.

26. The approved arrangements at the premises, including means of escape provisions, emergency warning equipment, the electrical installation and mechanical equipment, shall at all material times be maintained in good condition and full working order.
27. The means of escape provided for the premises shall be maintained unobstructed, free of trip hazards, be immediately available and clearly identified in accordance with the plans provided.
28. The canteen area may remain open for the sale of alcohol and the provision of late night refreshment from the terminal hour for those activities on New Year's Eve through to the commencement time for those activities on New Year's Day.
29. Patrons permitted to temporarily leave and then re-enter the premises, e.g. to smoke, shall be limited to 10 persons at any one time.
30. The premises licence holder shall ensure that any patrons smoking outside the premises do so in an orderly manner and are supervised by staff so as to ensure that there is no public nuisance or obstruction of the public highway.
31. Patrons permitted to temporarily leave and then re-enter the premises, e.g. to smoke, shall not be permitted to take drinks or bottles with them.
32. The number of persons permitted in the ground floor canteen area at any one time (excluding staff) shall not exceed 72 persons.



**City of
Westminster**

Schedule 12
Part B

**WARD: West End
UPRN: 100022740952**

64 Victoria Street, London, SW1E 6QP

**Premises licence
summary**

Regulation 33, 34

Premises licence number:

20/09934/LIPT

Part 1 – Premises details

Postal address of premises: Sohostel (Whole Premises) West End House 91-92 Dean Street London W1D 3SY
Telephone Number: Not Supplied

Where the licence is time limited, the dates: Not applicable
--

Licensable activities authorised by the licence: Sale by Retail of Alcohol
--

The times the licence authorises the carrying out of licensable activities: Sale by Retail of Alcohol Monday to Sunday: 10:00 to 01:00 (Hotel Residents Only)

The opening hours of the premises: Monday to Sunday: 00:00 to 00:00

Where the licence authorises supplies of alcohol, whether these are on and/or off supplies: Alcohol is supplied for consumption on the Premises.
--

Name and (registered) address of holder of premises licence:

92 Dean Street Opco Ltd
73 Cornhill
London
EC3V 3QQ

Registered number of holder, for example company number, charity number (where applicable)

12692922

Name of designated premises supervisor where the premises licence authorises for the supply of alcohol:

Name: Stuart Matthew Ball

State whether access to the premises by children is restricted or prohibited:

Restricted

Date: 13 January 2021

This licence has been authorised by Mary Pring on behalf of the Director - Public Protection and Licensing.



City of Westminster

Schedule 12
Part A

WARD: West End
UPRN: 100022740952

Regulation 33, 34

64 Victoria Street, London, SW1E 6QP

Premises licence

Premises licence number:

20/09934/LIPT

Original Reference:

14/08365/LIPN

Part 1 – Premises details

Postal address of premises:

Sohostel (Whole Premises)
West End House
91-92 Dean Street
London
W1D 3SY

Telephone Number: Not Supplied

Where the licence is time limited, the dates:

Not applicable

Licensable activities authorised by the licence:

Sale by Retail of Alcohol

The times the licence authorises the carrying out of licensable activities:

Sale by Retail of Alcohol

Monday to Sunday: 10:00 to 01:00 (Hotel Residents Only)

The opening hours of the premises:

Monday to Sunday: 00:00 to 00:00

Where the licence authorises supplies of alcohol, whether these are on and/or off supplies:

Alcohol is supplied for consumption on the Premises.

Part 2

Name, (registered) address, telephone number and email (where relevant) of holder of premises licence:

92 Dean Street Opco Ltd
73 Cornhill
London
EC3V 3QQ

Registered number of holder, for example company number, charity number (where applicable)

12692922

Name, address and telephone number of designated premises supervisor where the premises licence authorises the supply of alcohol:

Name: Stuart Matthew Ball

Please note: It is the policy of the Licensing Authority not to display the address details of a designated premises supervisor.

Personal licence number and issuing authority of personal licence held by designated premises supervisor where the premises licence authorises for the supply of alcohol:

Licence Number: DAC017443
Licensing Authority: Dacorum Borough Council

Date: 13 January 2021

This licence has been authorised by Mary Pring on behalf of the Director - Public Protection and Licensing.

Annex 1 – Mandatory conditions

1. No supply of alcohol may be made at a time when there is no designated premises supervisor in respect of this licence.
2. No supply of alcohol may be made at a time when the designated premises supervisor does not hold a personal licence or the personal licence is suspended.
3. Every supply of alcohol under this licence must be made or authorised by a person who holds a personal licence.
 4. (1) The responsible person must ensure that staff on relevant premises do not carry out, arrange or participate in any irresponsible promotions in relation to the premises.
 - (2) In this paragraph, an irresponsible promotion means any one or more of the following activities, or substantially similar activities, carried on for the purpose of encouraging the sale or supply of alcohol for consumption on the premises—
 - (a) games or other activities which require or encourage, or are designed to require or encourage, individuals to;
 - (i) drink a quantity of alcohol within a time limit (other than to drink alcohol sold or supplied on the premises before the cessation of the period in which the responsible person is authorised to sell or supply alcohol), or
 - (ii) drink as much alcohol as possible (whether within a time limit or otherwise);
 - (b) provision of unlimited or unspecified quantities of alcohol free or for a fixed or discounted fee to the public or to a group defined by a particular characteristic in a manner which carries a significant risk of undermining a licensing objective;
 - (c) provision of free or discounted alcohol or any other thing as a prize to encourage or reward the purchase and consumption of alcohol over a period of 24 hours or less in a manner which carries a significant risk of undermining a licensing objective;
 - (d) selling or supplying alcohol in association with promotional posters or flyers on, or in the vicinity of, the premises which can reasonably be considered to condone, encourage or glamorise anti-social behaviour or to refer to the effects of drunkenness in any favourable manner;
 - (e) dispensing alcohol directly by one person into the mouth of another (other than where that other person is unable to drink without assistance by reason of a disability).
5. The responsible person must ensure that free potable water is provided on request to customers where it is reasonably available.
6. (1) The premises licence holder or club premises certificate holder must ensure that an age verification policy is adopted in respect of the premises in relation to the sale or supply of alcohol.
 - (2) The designated premises supervisor in relation to the premises licence must ensure that the supply of alcohol at the premises is carried on in accordance with the age verification policy.
 - (3) The policy must require individuals who appear to the responsible person to be under 18 years of age (or such older age as may be specified in the policy) to produce on request, before being served alcohol, identification bearing their photograph, date of birth and either—
 - (a) a holographic mark, or
 - (b) an ultraviolet feature.
7. The responsible person must ensure that—
 - (a) where any of the following alcoholic drinks is sold or supplied for consumption on the premises (other than alcoholic drinks sold or supplied having been made up in advance ready for sale or supply in a securely closed container) it is available to customers in the following measures—
 - (i) beer or cider: ½ pint;
 - (ii) gin, rum, vodka or whisky: 25 ml or 35 ml; and

- (iii) still wine in a glass: 125 ml;
- (b) these measures are displayed in a menu, price list or other printed material which is available to customers on the premises; and
- (c) where a customer does not in relation to a sale of alcohol specify the quantity of alcohol to be sold, the customer is made aware that these measures are available.

A responsible person in relation to a licensed premises means the holder of the premise licence in respect of the premises, the designated premises supervisor (if any) or any individual aged 18 or over who is authorised by either the licence holder or designated premises supervisor. For premises with a club premises certificate, any member or officer of the club present on the premises in a capacity that which enables him to prevent the supply of alcohol.

- 8 (i) A relevant person shall ensure that no alcohol is sold or supplied for consumption on or off the premises for a price which is less than the permitted price.

8(ii) For the purposes of the condition set out in paragraph 8(i) above -

- (a) "duty" is to be construed in accordance with the Alcoholic Liquor Duties Act 1979;
- (b) "permitted price" is the price found by applying the formula -

$$P = D + (D \times V)$$

Where -

- (i) P is the permitted price,
- (ii) D is the amount of duty chargeable in relation to the alcohol as if the duty were charged on the date of the sale or supply of the alcohol, and
- (iii) V is the rate of value added tax chargeable in relation to the alcohol as if the value added tax were charged on the date of the sale or supply of the alcohol;

(c) "relevant person" means, in relation to premises in respect of which there is in force a premises licence -

- (i) the holder of the premises licence,
- (ii) the designated premises supervisor (if any) in respect of such a licence, or
- (iii) the personal licence holder who makes or authorises a supply of alcohol under such a licence;

(d) "relevant person" means, in relation to premises in respect of which there is in force a club premises certificate, any member or officer of the club present on the premises in a capacity which enables the member or officer to prevent the supply in question; and

(e) "value added tax" means value added tax charged in accordance with the Value Added Tax Act 1994.

8(iii). Where the permitted price given by Paragraph 8(ii)(b) above would (apart from this paragraph) not be a whole number of pennies, the price given by that sub-paragraph shall be taken to be the price actually given by that sub-paragraph rounded up to the nearest penny.

8(iv). (1) Sub-paragraph 8(iv)(2) below applies where the permitted price given by Paragraph 8(ii)(b) above on a day ("the first day") would be different from the permitted price on the next day ("the second day") as a result of a change to the rate of duty or value added tax.

(2) The permitted price which would apply on the first day applies to sales or supplies of alcohol which take place before the expiry of the period of 14 days beginning on the second day.

Annex 2 – Conditions consistent with the operating Schedule

None

Annex 3 – Conditions attached after a hearing by the licensing authority

9. The premises shall install and maintain a comprehensive CCTV system as per the minimum requirements of the Westminster Police Licensing Team. All entry and exit points will be covered enabling frontal identification of every person entering in any light condition. The CCTV system shall continually record whilst the premises is open for licensable activities and during all times when customers remain on the premises. All recordings shall be stored for a minimum period of 31 days with date and time stamping. Viewing of recordings shall be made available immediately upon the request of Police or authorised officer throughout the preceding 31 day period.
10. A staff member from the premises who is conversant with the operation of the CCTV system shall be on the premises at all times when the premises is open. This staff member must be able to provide a Police or authorised council officer copies of recent CCTV images or data with the absolute minimum of delay when requested.
11. A Challenge 25 proof of age scheme shall be operated at the premises where the only acceptable forms of identification are recognised photographic identification cards, such as a driving licence, passport or proof of age card with the PASS Hologram.
12. An incident log shall be kept at the premises, and made available on request to an authorised officer of the City Council or the Police, which will record the following: (a) all crimes reported to the venue (b) all ejections of patrons (c) any complaints received concerning crime and disorder (d) any incidents of disorder (e) all seizures of drugs or offensive weapons (f) any faults in the CCTV system (g) any refusal of the sale of alcohol (h) any visit by a relevant authority or emergency service.
13. The use for the premises under this licence shall remain ancillary to the main use of the premises as a hotel.
14. The Sale of Alcohol is restricted to hotel residents only.
15. There shall be no self-service of Alcohol.
16. Substantial food and non-intoxicating beverages, including drinking water, shall be available in all parts of the premises where alcohol is sold or supplied for consumption on the premises.
17. The service of alcohol for consumption within the hotel canteen area will be by waiter/waitress service only. Waiters/waitresses will pour drinks so that bottles will not be provided to patrons.
18. A minimum of 2 directly employed SIA registered door staff will be at the Premises between 21:00 and 08:00 the following day to ensure Licensing Objectives are met.
19. Patrons permitted to temporarily leave and then re-enter the premises to smoke shall be restricted to a designated smoking area defined as the area of Dean Street immediately to the north of the premises.
20. Alcohol will be sold for consumption ON the premises only.
21. No noise shall emanate from the premises nor vibration be transmitted through the structure of the premises which gives rise to a nuisance.
22. The sale and consumption of alcohol is restricted to the ground floor canteen area and shall only be supplied and consumed between the hours of 10:00 and 01:00 Monday to Sunday.
23. Notices shall be prominently displayed at any area used for smoking requesting patrons to respect the needs of local residents and use the area quietly.
24. All waste shall be properly presented and placed out for collection no earlier than 30 minutes before the scheduled collection times.
25. No waste or recyclable materials, including bottles, shall be moved, removed from or placed in outside areas between 23.00 hours and 08.00 hours on the following day.

26. The approved arrangements at the premises, including means of escape provisions, emergency warning equipment, the electrical installation and mechanical equipment, shall at all material times be maintained in good condition and full working order.
27. The means of escape provided for the premises shall be maintained unobstructed, free of trip hazards, be immediately available and clearly identified in accordance with the plans provided.
28. The canteen area may remain open for the sale of alcohol and the provision of late night refreshment from the terminal hour for those activities on New Year's Eve through to the commencement time for those activities on New Year's Day.
29. Patrons permitted to temporarily leave and then re-enter the premises, e.g. to smoke, shall be limited to 10 persons at any one time.
30. The premises licence holder shall ensure that any patrons smoking outside the premises do so in an orderly manner and are supervised by staff so as to ensure that there is no public nuisance or obstruction of the public highway.
31. Patrons permitted to temporarily leave and then re-enter the premises, e.g. to smoke, shall not be permitted to take drinks or bottles with them.
32. The number of persons permitted in the ground floor canteen area at any one time (excluding staff) shall not exceed 72 persons.



**City of
Westminster**

Schedule 12
Part B

**WARD: West End
UPRN: 100022740952**

Regulation 33, 34

64 Victoria Street, London, SW1E 6QP

**Premises licence
summary**

Premises licence number:

20/09934/LIPT

Part 1 – Premises details

Postal address of premises:

Sohostel (Whole Premises)
West End House
91-92 Dean Street
London
W1D 3SY

Telephone Number: Not Supplied

Where the licence is time limited, the dates:

Not applicable

Licensable activities authorised by the licence:

Sale by Retail of Alcohol

The times the licence authorises the carrying out of licensable activities:

Sale by Retail of Alcohol

Monday to Sunday:

10:00 to 01:00 (Hotel Residents Only)

The opening hours of the premises:

Monday to Sunday:

00:00 to 00:00

Where the licence authorises supplies of alcohol, whether these are on and/or off supplies:

Alcohol is supplied for consumption on the Premises.

Name and (registered) address of holder of premises licence:

92 Dean Street Opco Ltd
73 Cornhill
London
EC3V 3QQ

Registered number of holder, for example company number, charity number (where applicable)

12692922

Name of designated premises supervisor where the premises licence authorises for the supply of alcohol:

Name: Stuart Matthew Ball

State whether access to the premises by children is restricted or prohibited:

Restricted

Date: 13 January 2021

This licence has been authorised by Mary Pring on behalf of the Director - Public Protection and Licensing.



City of Westminster

Schedule 12
Part A

WARD: West End
UPRN: 100022740952

Regulation 33, 34

64 Victoria Street, London, SW1E 6QP

Premises licence

Premises licence number:

20/09934/LIPT

Original Reference:

14/08365/LIPN

Part 1 – Premises details

Postal address of premises:

Sohostel (Whole Premises)
West End House
91-92 Dean Street
London
W1D 3SY

Telephone Number: Not Supplied

Where the licence is time limited, the dates:

Not applicable

Licensable activities authorised by the licence:

Sale by Retail of Alcohol

The times the licence authorises the carrying out of licensable activities:

Sale by Retail of Alcohol

Monday to Sunday: 10:00 to 01:00 (Hotel Residents Only)

The opening hours of the premises:

Monday to Sunday: 00:00 to 00:00

Where the licence authorises supplies of alcohol, whether these are on and/or off supplies:

Alcohol is supplied for consumption on the Premises.

Part 2

Name, (registered) address, telephone number and email (where relevant) of holder of premises licence:

92 Dean Street Opco Ltd
73 Cornhill
London
EC3V 3QQ

Registered number of holder, for example company number, charity number (where applicable)

12692922

Name, address and telephone number of designated premises supervisor where the premises licence authorises the supply of alcohol:

Name: Stuart Matthew Ball

Please note: It is the policy of the Licensing Authority not to display the address details of a designated premises supervisor.

Personal licence number and issuing authority of personal licence held by designated premises supervisor where the premises licence authorises for the supply of alcohol:

Licence Number: DAC017443
Licensing Authority: Dacorum Borough Council

Date: 13 January 2021

This licence has been authorised by Mary Pring on behalf of the Director - Public Protection and Licensing.

Annex 1 – Mandatory conditions

1. No supply of alcohol may be made at a time when there is no designated premises supervisor in respect of this licence.
2. No supply of alcohol may be made at a time when the designated premises supervisor does not hold a personal licence or the personal licence is suspended.
3. Every supply of alcohol under this licence must be made or authorised by a person who holds a personal licence.
4.
 - (1) The responsible person must ensure that staff on relevant premises do not carry out, arrange or participate in any irresponsible promotions in relation to the premises.
 - (2) In this paragraph, an irresponsible promotion means any one or more of the following activities, or substantially similar activities, carried on for the purpose of encouraging the sale or supply of alcohol for consumption on the premises—
 - (a) games or other activities which require or encourage, or are designed to require or encourage, individuals to;
 - (i) drink a quantity of alcohol within a time limit (other than to drink alcohol sold or supplied on the premises before the cessation of the period in which the responsible person is authorised to sell or supply alcohol), or
 - (ii) drink as much alcohol as possible (whether within a time limit or otherwise);
 - (b) provision of unlimited or unspecified quantities of alcohol free or for a fixed or discounted fee to the public or to a group defined by a particular characteristic in a manner which carries a significant risk of undermining a licensing objective;
 - (c) provision of free or discounted alcohol or any other thing as a prize to encourage or reward the purchase and consumption of alcohol over a period of 24 hours or less in a manner which carries a significant risk of undermining a licensing objective;
 - (d) selling or supplying alcohol in association with promotional posters or flyers on, or in the vicinity of, the premises which can reasonably be considered to condone, encourage or glamorise anti-social behaviour or to refer to the effects of drunkenness in any favourable manner;
 - (e) dispensing alcohol directly by one person into the mouth of another (other than where that other person is unable to drink without assistance by reason of a disability).
5. The responsible person must ensure that free potable water is provided on request to customers where it is reasonably available.
6.
 - (1) The premises licence holder or club premises certificate holder must ensure that an age verification policy is adopted in respect of the premises in relation to the sale or supply of alcohol.
 - (2) The designated premises supervisor in relation to the premises licence must ensure that the supply of alcohol at the premises is carried on in accordance with the age verification policy.
 - (3) The policy must require individuals who appear to the responsible person to be under 18 years of age (or such older age as may be specified in the policy) to produce on request, before being served alcohol, identification bearing their photograph, date of birth and either—
 - (a) a holographic mark, or
 - (b) an ultraviolet feature.
7. The responsible person must ensure that—
 - (a) where any of the following alcoholic drinks is sold or supplied for consumption on the premises (other than alcoholic drinks sold or supplied having been made up in advance

ready for sale or supply in a securely closed container) it is available to customers in the following measures—

- (i) beer or cider: ½ pint;
 - (ii) gin, rum, vodka or whisky: 25 ml or 35 ml; and
 - (iii) still wine in a glass: 125 ml;
- (b) these measures are displayed in a menu, price list or other printed material which is available to customers on the premises; and
- (c) where a customer does not in relation to a sale of alcohol specify the quantity of alcohol to be sold, the customer is made aware that these measures are available.

A responsible person in relation to a licensed premises means the holder of the premise licence in respect of the premises, the designated premises supervisor (if any) or any individual aged 18 or over who is authorised by either the licence holder or designated premises supervisor. For premises with a club premises certificate, any member or officer of the club present on the premises in a capacity that which enables him to prevent the supply of alcohol.

- 8 (i) A relevant person shall ensure that no alcohol is sold or supplied for consumption on or off the premises for a price which is less than the permitted price.

8(ii) For the purposes of the condition set out in paragraph 8(i) above -

(a) "duty" is to be construed in accordance with the Alcoholic Liquor Duties Act 1979;

(b) "permitted price" is the price found by applying the formula -

$$P = D + (D \times V)$$

Where -

- (i) P is the permitted price,
- (ii) D is the amount of duty chargeable in relation to the alcohol as if the duty were charged on the date of the sale or supply of the alcohol, and
- (iii) V is the rate of value added tax chargeable in relation to the alcohol as if the value added tax were charged on the date of the sale or supply of the alcohol;

(c) "relevant person" means, in relation to premises in respect of which there is in force a premises licence -

- (i) the holder of the premises licence,
- (ii) the designated premises supervisor (if any) in respect of such a licence, or
- (iii) the personal licence holder who makes or authorises a supply of alcohol under such a licence;

(d) "relevant person" means, in relation to premises in respect of which there is in force a club premises certificate, any member or officer of the club present on the premises in a capacity which enables the member or officer to prevent the supply in question; and

(e) "value added tax" means value added tax charged in accordance with the Value Added Tax Act 1994.

8(iii). Where the permitted price given by Paragraph 8(ii)(b) above would (apart from this paragraph) not be a whole number of pennies, the price given by that sub-paragraph shall be taken to be the price actually given by that sub-paragraph rounded up to the nearest penny.

8(iv). (1) Sub-paragraph 8(iv)(2) below applies where the permitted price given by Paragraph 8(ii)(b) above on a day ("the first day") would be different from the permitted price on the next day ("the second day") as a result of a change to the rate of duty or value added tax.

(2) The permitted price which would apply on the first day applies to sales or supplies of alcohol which take place before the expiry of the period of 14 days beginning on the second day.

Annex 2 – Conditions consistent with the operating Schedule

None

Annex 3 – Conditions attached after a hearing by the licensing authority

9. The premises shall install and maintain a comprehensive CCTV system as per the minimum requirements of the Westminster Police Licensing Team. All entry and exit points will be covered enabling frontal identification of every person entering in any light condition. The CCTV system shall continually record whilst the premises is open for licensable activities and during all times when customers remain on the premises. All recordings shall be stored for a minimum period of 31 days with date and time stamping. Viewing of recordings shall be made available immediately upon the request of Police or authorised officer throughout the preceding 31 day period.
10. A staff member from the premises who is conversant with the operation of the CCTV system shall be on the premises at all times when the premises is open. This staff member must be able to provide a Police or authorised council officer copies of recent CCTV images or data with the absolute minimum of delay when requested.
11. A Challenge 25 proof of age scheme shall be operated at the premises where the only acceptable forms of identification are recognised photographic identification cards, such as a driving licence, passport or proof of age card with the PASS Hologram.
12. An incident log shall be kept at the premises, and made available on request to an authorised officer of the City Council or the Police, which will record the following: (a) all crimes reported to the venue (b) all ejections of patrons (c) any complaints received concerning crime and disorder (d) any incidents of disorder (e) all seizures of drugs or offensive weapons (f) any faults in the CCTV system (g) any refusal of the sale of alcohol (h) any visit by a relevant authority or emergency service.
13. The use for the premises under this licence shall remain ancillary to the main use of the premises as a hotel.
14. The Sale of Alcohol is restricted to hotel residents only.
15. There shall be no self-service of Alcohol.
16. Substantial food and non-intoxicating beverages, including drinking water, shall be available in all parts of the premises where alcohol is sold or supplied for consumption on the premises.
17. The service of alcohol for consumption within the hotel canteen area will be by waiter/waitress service only. Waiters/waitresses will pour drinks so that bottles will not be provided to patrons.
18. A minimum of 2 directly employed SIA registered door staff will be at the Premises between 21:00 and 08:00 the following day to ensure Licensing Objectives are met.
19. Patrons permitted to temporarily leave and then re-enter the premises to smoke shall be restricted to a designated smoking area defined as the area of Dean Street immediately to the north of the premises.
20. Alcohol will be sold for consumption ON the premises only.
21. No noise shall emanate from the premises nor vibration be transmitted through the structure of the premises which gives rise to a nuisance.
22. The sale and consumption of alcohol is restricted to the ground floor canteen area and shall only be supplied and consumed between the hours of 10:00 and 01:00 Monday to Sunday.
23. Notices shall be prominently displayed at any area used for smoking requesting patrons to respect the needs of local residents and use the area quietly.
24. All waste shall be properly presented and placed out for collection no earlier than 30 minutes before the scheduled collection times.
25. No waste or recyclable materials, including bottles, shall be moved, removed from or placed in outside areas between 23.00 hours and 08.00 hours on the following day.

26. The approved arrangements at the premises, including means of escape provisions, emergency warning equipment, the electrical installation and mechanical equipment, shall at all material times be maintained in good condition and full working order.
27. The means of escape provided for the premises shall be maintained unobstructed, free of trip hazards, be immediately available and clearly identified in accordance with the plans provided.
28. The canteen area may remain open for the sale of alcohol and the provision of late night refreshment from the terminal hour for those activities on New Year's Eve through to the commencement time for those activities on New Year's Day.
29. Patrons permitted to temporarily leave and then re-enter the premises, e.g. to smoke, shall be limited to 10 persons at any one time.
30. The premises licence holder shall ensure that any patrons smoking outside the premises do so in an orderly manner and are supervised by staff so as to ensure that there is no public nuisance or obstruction of the public highway.
31. Patrons permitted to temporarily leave and then re-enter the premises, e.g. to smoke, shall not be permitted to take drinks or bottles with them.
32. The number of persons permitted in the ground floor canteen area at any one time (excluding staff) shall not exceed 72 persons.



**City of
Westminster**

64 Victoria Street, London, SW1E 6QP

Schedule 12
Part B

**WARD: West End
UPRN: 100022740952**

Regulation 33, 34

**Premises licence
summary**

Premises licence number:

20/09934/LIPT

Part 1 – Premises details

Postal address of premises:

Sohostel (Whole Premises)
West End House
91-92 Dean Street
London
W1D 3SY

Telephone Number: Not Supplied

Where the licence is time limited, the dates:

Not applicable

Licensable activities authorised by the licence:

Sale by Retail of Alcohol

The times the licence authorises the carrying out of licensable activities:

Sale by Retail of Alcohol

Monday to Sunday:

10:00 to 01:00 (Hotel Residents Only)

The opening hours of the premises:

Monday to Sunday:

00:00 to 00:00

Where the licence authorises supplies of alcohol, whether these are on and/or off supplies:

Alcohol is supplied for consumption on the Premises.

Name and (registered) address of holder of premises licence:

92 Dean Street Opco Ltd
73 Cornhill
London
EC3V 3QQ

Registered number of holder, for example company number, charity number (where applicable)

12692922

Name of designated premises supervisor where the premises licence authorises for the supply of alcohol:

Name: Stuart Matthew Ball

State whether access to the premises by children is restricted or prohibited:

Restricted

Date: 13 January 2021

This licence has been authorised by Mary Pring on behalf of the Director - Public Protection and Licensing.

CONDITIONS CONSISTENT WITH THE OPERATING SCHEDULE AND CONDITIONS PROPOSED BY A PARTY TO THE HEARING

When determining an application for a new premises licence under the provisions of the Licensing Act 2003, the licensing authority must, unless it decides to reject the application, grant the licence subject to the conditions which are indicated as mandatory in this schedule.

At a hearing the licensing authority may, in addition, and having regard to any representations received, grant the licence subject to such conditions which are consistent with the operating schedule submitted by the applicant as part of their application, or alter or omit these conditions, or add any new condition to such extent as the licensing authority considers necessary for the promotion of the licensing objectives.

This schedule lists those conditions which are consistent with the operating schedule, or proposed as necessary for the promotion of the licensing objectives by a responsible authority or an interested party as indicated. These conditions have not been submitted by the licensing service but reflect the positions of the applicant, responsible authority or interested party and have not necessarily been agreed

Mandatory Conditions

1. No supply of alcohol may be made at a time when there is no designated premises supervisor in respect of this licence.
2. No supply of alcohol may be made at a time when the designated premises supervisor does not hold a personal licence or the personal licence is suspended.
3. Every supply of alcohol under this licence must be made or authorised by a person who holds a personal licence.
4.
 - (1) The responsible person must ensure that staff on relevant premises do not carry out, arrange or participate in any irresponsible promotions in relation to the premises.
 - (2) In this paragraph, an irresponsible promotion means any one or more of the following activities, or substantially similar activities, carried on for the purpose of encouraging the sale or supply of alcohol for consumption on the premises—
 - (a) games or other activities which require or encourage, or are designed to require or encourage, individuals to;
 - (i) drink a quantity of alcohol within a time limit (other than to drink alcohol sold or supplied on the premises before the cessation of the period in which the responsible person is authorised to sell or supply alcohol), or
 - (ii) drink as much alcohol as possible (whether within a time limit or otherwise);
 - (b) provision of unlimited or unspecified quantities of alcohol free or for a fixed or discounted fee to the public or to a group defined by a particular characteristic in a manner which carries a significant risk of undermining a licensing objective;
 - (c) provision of free or discounted alcohol or any other thing as a prize to encourage or reward the purchase and consumption of alcohol over a period of 24 hours or

less in a manner which carries a significant risk of undermining a licensing objective;

- (d) selling or supplying alcohol in association with promotional posters or flyers on, or in the vicinity of, the premises which can reasonably be considered to condone, encourage or glamorise anti-social behaviour or to refer to the effects of drunkenness in any favourable manner;
 - (e) dispensing alcohol directly by one person into the mouth of another (other than where that other person is unable to drink without assistance by reason of a disability).
5. The responsible person must ensure that free potable water is provided on request to customers where it is reasonably available.
6. (1) The premises licence holder or club premises certificate holder must ensure that an age verification policy is adopted in respect of the premises in relation to the sale or supply of alcohol.
- (2) The designated premises supervisor in relation to the premises licence must ensure that the supply of alcohol at the premises is carried on in accordance with the age verification policy.
- (3) The policy must require individuals who appear to the responsible person to be under 18 years of age (or such older age as may be specified in the policy) to produce on request, before being served alcohol, identification bearing their photograph, date of birth and either—
- (a) a holographic mark, or
 - (b) an ultraviolet feature.
7. The responsible person must ensure that—
- (a) where any of the following alcoholic drinks is sold or supplied for consumption on the premises (other than alcoholic drinks sold or supplied having been made up in advance ready for sale or supply in a securely closed container) it is available to customers in the following measures—
 - (i) beer or cider: ½ pint;
 - (ii) gin, rum, vodka or whisky: 25 ml or 35 ml; and
 - (iii) still wine in a glass: 125 ml;
 - (b) these measures are displayed in a menu, price list or other printed material which is available to customers on the premises; and
 - (c) where a customer does not in relation to a sale of alcohol specify the quantity of alcohol to be sold, the customer is made aware that these measures are available.

A responsible person in relation to a licensed premises means the holder of the premise licence in respect of the premises, the designated premises supervisor (if any) or any individual aged 18 or over who is authorised by either the licence holder or designated premises supervisor. For premises with a club premises certificate, any member or officer of the club present on the premises in a capacity that which enables him to prevent the supply of alcohol.

8(i) A relevant person shall ensure that no alcohol is sold or supplied for consumption on or off the premises for a price which is less than the permitted price.

8(ii) For the purposes of the condition set out in paragraph 8(i) above -

(a) "duty" is to be construed in accordance with the Alcoholic Liquor Duties Act 1979;

(b) "permitted price" is the price found by applying the formula -

$$P = D + (D \times V)$$

Where -

(i) P is the permitted price,

(ii) D is the amount of duty chargeable in relation to the alcohol as if the duty were charged on the date of the sale or supply of the alcohol, and

(iii) V is the rate of value added tax chargeable in relation to the alcohol as if the value added tax were charged on the date of the sale or supply of the alcohol;

(c) "relevant person" means, in relation to premises in respect of which there is in force a premises licence -

(i) the holder of the premises licence,

(ii) the designated premises supervisor (if any) in respect of such a licence, or

(iii) the personal licence holder who makes or authorises a supply of alcohol under such a licence;

(d) "relevant person" means, in relation to premises in respect of which there is in force a club premises certificate, any member or officer of the club present on the premises in a capacity which enables the member or officer to prevent the supply in question; and

(e) "value added tax" means value added tax charged in accordance with the Value Added Tax Act 1994.

8(iii). Where the permitted price given by Paragraph 8(ii)(b) above would (apart from this paragraph) not be a whole number of pennies, the price given by that sub-paragraph shall be taken to be the price actually given by that sub-paragraph rounded up to the nearest penny.

8(iv). (1) Sub-paragraph 8(iv)(2) below applies where the permitted price given by Paragraph 8(ii)(b) above on a day ("the first day") would be different from the permitted price on the next day ("the second day") as a result of a change to the rate of duty or value added tax.

(2) The permitted price which would apply on the first day applies to sales or supplies of alcohol which take place before the expiry of the period of 14 days beginning on the second day.

Conditions consistent with the operating schedule

9. Licensable activities authorised under this licence shall remain ancillary to the main use of the premises as a hostel.
10. Substantial food and non-intoxicating beverages, including drinking water, shall be available in all parts of the premises where alcohol is sold or supplied for consumption on the premises.
11. Save for residents and their guests, the supply of alcohol is restricted to 09.00 and 23.00 hours daily.
12. The supply of alcohol to guests of residents shall cease at 01.00 hours daily and be limited to no more than 3 guests per resident.
13. There shall be no sales of hot food or hot drink for consumption 'Off' the premises after 23:00 hours.
14. Off sales shall be in sealed containers only unless purchased for consumption within the building at 91-92 Dean Street, W1
15. The premises shall install and maintain a comprehensive CCTV system as per the minimum requirements of the Westminster Police Licensing Team. All entry and exit points will be covered enabling frontal identification of every person entering in any light condition. The CCTV system shall continually record whilst the premises is open for licensable activities and during all times when customers remain on the premises and will include the external area immediately outside the premises entrance. All recordings shall be stored for a minimum period of 31 days with date and time stamping. Viewing of recordings shall be made available immediately upon the request of Police or authorised officer throughout the preceding 31 day period.
16. A staff member from the premises who is conversant with the operation of the CCTV system shall be on the premises at all times when the premises are open. This staff member must be able to provide a Police or authorised council officer copies of recent CCTV images or data with the absolute minimum of delay when requested.
17. A Challenge 21 or Challenge 25 scheme shall be operated at the premises where the only acceptable forms of identification are recognised photographic identification cards, such as driving licence, military ID card, passport or proof of age card with the PASS Hologram.
18. Patrons permitted to temporarily leave and then re-enter the premises at ground floor level, e.g. to smoke, shall not be permitted to take drinks or glass containers with them.
19. An incident log shall be kept at the premises, and made available on request to an authorised officer of the City Council or the Police, which will record the following:
 - (a) all crimes reported to the venue
 - (b) all ejections of patrons
 - (c) any complaints received regarding crime and disorder
 - (d) any incidents of disorder
 - (e) any faults in the CCTV system
 - (f) any refusal of the sale of alcohol
 - (g) any visit by a relevant authority or emergency service

20. No noise generated on the premises, or by its associated plant or equipment, shall emanate from the premises nor vibration be transmitted through the structure of the premises which gives rise to a nuisance.
21. External doors shall be kept closed after 23.00 hours except for the immediate access and egress of persons.
22. There shall be no advertising of the bar facilities externally on the premises building.
23. Notices shall be prominently displayed at all exits requesting patrons to respect the needs of local residents and businesses and leave the area quietly.
24. The approved arrangements at the premises, including means of escape provisions, emergency warning equipment, the electrical installation and mechanical equipment, shall at all material times be maintained in good condition and full working order.
25. The means of escape provided for the premises shall be maintained unobstructed, free of trip hazards, be immediately available and clearly identified in accordance with the plans provided.
26. All emergency exit doors shall be available at all material times without the use of a key, code, card or similar means.
27. All emergency doors shall be maintained effectively self-closing and not held open other than by an approved device.
28. Curtains and hangings shall be arranged so as not to obstruct emergency safety signs or emergency equipment.
29. During the hours of operation of the premises, the licence holder shall ensure sufficient measures are in place to remove and prevent litter or waste arising or accumulating from customers in the area immediately outside the premises, and that this area shall be swept and or washed, and litter and sweepings collected and stored in accordance with the approved refuse storage arrangements by close of business.
30. All waste shall be properly presented and placed out for collection no earlier than 30 minutes before the scheduled collection times.
31. No waste or recyclable materials, including bottles, shall be moved, removed from or placed in outside areas between 23.00 hours and 07.00 hours on the following day.
32. No collections of waste or recycling materials (including bottles) from the premises shall take place between 23.00 and 07.00 hours on the following day.
33. No deliveries to the premises shall take place between 23:00 hours and 07:00 hours the following day.
34. A direct telephone number for the duty manager at the premises shall be publicly available at all times the premises is open. This telephone number is to be made available to residents and businesses in the vicinity.

35. A copy of the premises' dispersal policy shall be made readily available at the premises for inspection by a police officer and/or an authorised officer of Westminster City Council.
36. No licensable activities shall take place until the premises has been assessed as satisfactory by the Environmental Health Consultation Team at which time this condition shall be removed from the Licence by the licensing authority.
37. Before the premises open to the public, the plans as deposited will be checked by the Environmental Health Consultation Team to ensure they are an accurate reflection of the premises constructed. Where the premises layout has changed during the course of construction new plans shall be provided to the Environmental Health Consultation Team and the Licensing Authority.
38. No licensable activities shall take place at the premises until premises licence 20/09927/LIPT, 20/09932/LIPT and 20/09934/LIPT (or such other number subsequently issued for the premises) has been surrendered.

Residential Map and List of Premises in the Vicinity

Appendix 5

West End House, 91-92 Dean Street London W1D 3SY

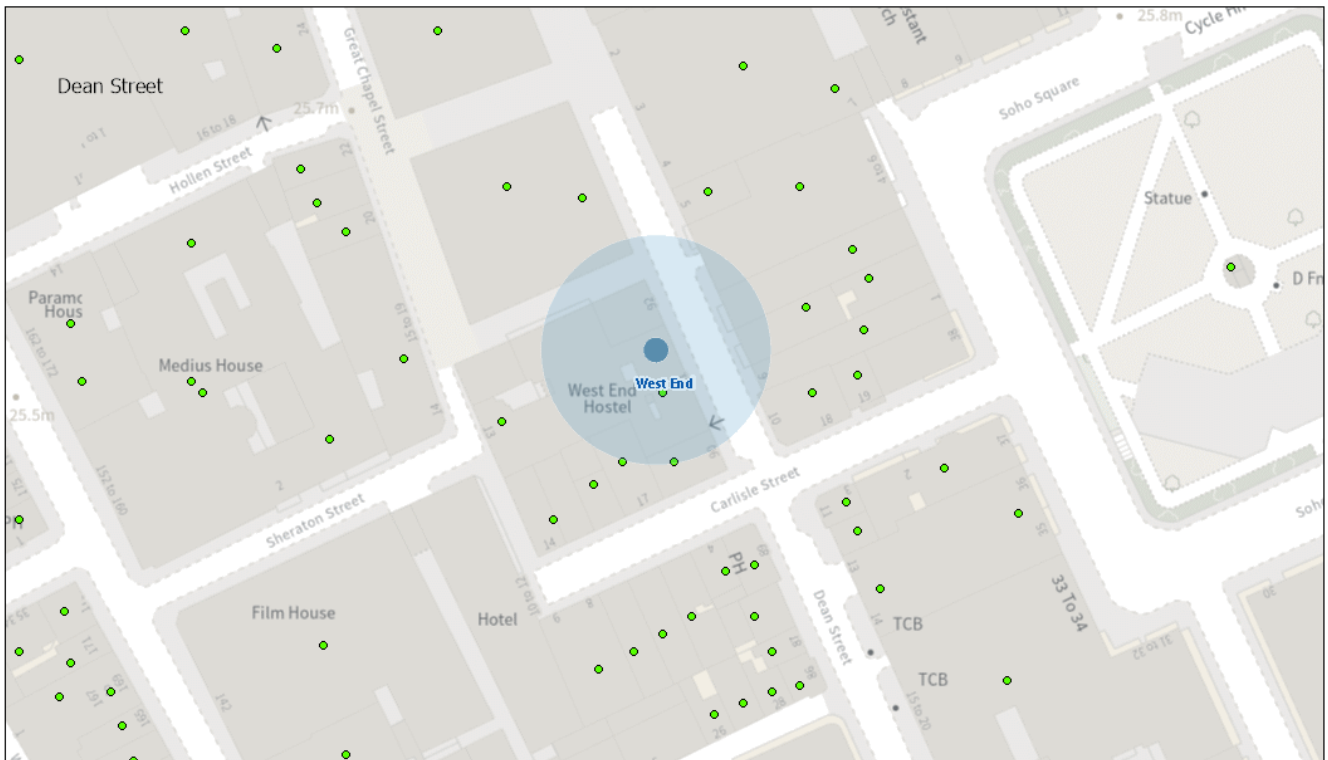

01/08/2023, 16:34:11

- Property Mailing List
- Ward Labels
- Borough Boundary - Mask
- Borough Boundary - Detailed
- Ward Boundaries

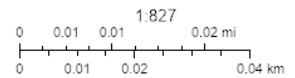

Resident Count: 47

Licensed premises within 75 metres of House 91-92 Dean Street London W1D 3SY				
Licence Number	Trading Name	Address	Premises Type	Time Period
20/09927/LIPT	Sohostel - 4th Floor	West End House 91-92 Dean Street London W1D 3SY	Hostel with on site management	Monday to Sunday; 12:00 - 23:00
20/09934/LIPT	Sohostel (Whole Premises)	West End House 91-92 Dean Street London W1D 3SY	Hostel	Monday to Sunday; 00:00 - 00:00

18/03688/LIPCHT	Club 16	16 Carlisle Street London W1D 3BT	Office	Sunday; 08:00 - 22:30 Monday to Thursday; 08:00 - 23:30 Friday to Saturday; 08:00 - 00:00
23/00256/LIPDPS	Pizza Express	Basement And Ground Floor 10 Dean Street London W1D 3RW	Restaurant	Monday; 09:00 - 03:30 Monday; 10:00 - 00:30 Tuesday; 10:00 - 00:30 Tuesday; 09:00 - 03:30 Wednesday; 10:00 - 00:30 Wednesday; 09:00 - 03:30 Thursday; 10:00 - 00:30 Thursday; 09:00 - 03:30 Friday; 10:00 - 00:30 Friday; 09:00 - 03:30 Sunday; 12:00 - 00:00 Sunday; 09:00 - 00:00
06/06593/WCCMAP	Pierre Victoire Restaurant	Basement And Ground Floor 5 Dean Street London W1D 3RQ	Restaurant	Sunday; 12:00 - 00:00 Monday to Saturday; 10:00 - 00:30
22/00107/LIPD	The Toucan	19 Carlisle Street London W1D 3BY	Restaurant	Sunday; 12:00 - 23:00 Monday to Saturday; 10:00 - 23:30
22/11860/LIREVX	Vanity Bar And Nightclub	Basement To First Floor 4 Carlisle Street London W1D 3BJ	Not Recorded	
20/03227/LIPT	Vanity Bar and Nightclub	Basement To First Floor 4 Carlisle Street London W1D 3BJ	Night clubs and discos	Sunday; 09:00 - 01:00 Monday to Saturday; 09:00 - 03:30

23/04307/LIPDPS	Sapphire Bar and Nightclub	Basement To First Floor 4 Carlisle Street London W1D 3BJ	Night clubs and discos	Sunday; 09:00 - 01:00 Monday to Saturday; 09:00 - 03:30
23/01781/LIPVM	Nellie Dean Public House	89 Dean Street London W1D 3SU	Public house or pub restaurant	Monday; 10:00 - 23:30 Tuesday; 10:00 - 23:30 Wednesday; 10:00 - 23:30 Thursday; 10:00 - 23:30 Friday; 10:00 - 23:30 Saturday; 10:00 - 23:30 Sunday; 12:00 - 23:00
23/01999/LIPDPS	Pizza Pilgrims	11 Dean Street London W1D 3RP	Restaurant	Sunday; 12:00 - 00:00 Monday to Saturday; 10:00 - 00:30
22/12050/LIPDPS	WeWork Great Chapel	Sheraton House 14 - 19 Great Chapel Street London W1F 8FW	Restaurant	Monday to Sunday; 00:00 - 00:00
21/07631/LIPCCT	Capital Shop	Ground Floor 88 Dean Street London W1D 3ST	Shop	Sunday; 10:00 - 22:30 Monday to Saturday; 08:00 - 23:00
21/14667/LIPDPS	Tesco	Ground Floor 2 - 4 Dean Street London	Shop	Sunday; 10:00 - 22:30 Monday to Saturday; 08:00 - 23:00
21/04387/LIPCCT	The Resident Soho Hotel	10 - 12 Carlisle Street London W1D 3BR	Hotel, 3 star or under	Monday; 10:00 - 01:00 Tuesday; 10:00 - 01:00 Wednesday; 10:00 - 01:00 Thursday; 10:00 - 01:00 Friday; 10:00 - 01:00 Saturday; 10:00 - 01:00 Sunday; 10:00 - 01:00

22/12115/LIPDPS	WeWork Soho	Medius House 2 Sheraton Street London W1F 8BH	Office	Monday to Sunday; 14:00 - 23:00
20/01077/LIPDPS	Bowls	27 - 28 St Anne's Court London W1F 0BN	Restaurant	Sunday; 12:00 - 00:00 Monday to Saturday; 10:00 - 00:30
19/01244/LIPVM	Star Cafe	22 Great Chapel Street London W1F 8FR	Restaurant	Monday; 10:00 - 23:30 Tuesday; 10:00 - 23:30 Wednesday; 10:00 - 23:30 Thursday; 10:00 - 23:30 Friday; 10:00 - 23:30 Sunday; 12:00 - 23:00
23/01843/LIPVM	London Gin Club	22 Great Chapel Street London W1F 8FR	Public house or pub restaurant	Sunday; 10:00 - 23:00 Monday to Thursday; 07:00 - 00:00 Friday to Saturday; 07:00 - 00:30